THE TIDES
Low Tide Today ... 9:25
Low Tide Tomorrow 10:25

THE DAYTONA DAILY NEWS

Published Every Evening Except Sunday During December, January, February and March, at the Prettiest Winter Resort in Florida.
Entered as second-class matter December 1, 1906, at the postoffice at Daytona, Fla., under the Act of March 3, 1879.

THE WEATHER:
For East Florida: Partly cloudy tonight and Sunday. Colder in north portion Sunday.

Fourth Season—No. 40 DAYTONA, FLORIDA, SATURDAY, JANUARY 16, 1909 15 Cents per Week

FISHING TACKLE and SPORTING GOODS.... We have anticipated your wants and you will find our line complete. GRUBER-MORRIS HDW. CO.

Daytona Private Hospital and Sanitarium. Dr. G. A. KLOCK, M. D. Every facility for care of Medical and Surgical cases, Microscopical, Chemical and Bacteriological Examinations made. X-Ray work given special attention. E. M. FRANTSON, M.D., Resident Physician. Phone 86.

S. H. GOVE ARCHITECT, BUILDER and CONTRACTOR. Residence and Office: Northeast Corner Ridgewood and Volusia. Telephone 49

W. H. WRIGHT & SON........ Painting Paper Hanging Decorating 221 MAGNOLIA AVENUE

NEVILLE H. CLARK OPTOMETRIST Eyes Tested—Frames Fitted

Right Goods at Right Prices. Disposition to Treat You Right. Let Us Be Your Jewelers. L. H. ROWE & CO.

WETTER SUPERB STOVES. Call and see them and be convinced they are the best. GRUBER-MORRIS HDW. CO.

ELKS ORDER IS NOW ESTABLISHED.

New Organization Launched In a Blaze Of Glory—Distinguished Visitors Present.

A BANQUET AND SPEECH-MAKING.

Twenty-two candidates lined up last night at Masonic Temple, and faced the goat—or, rather, the goat "faced" them—and were carried through the initiating mysteries which develop antlers. The crowd was large, representative, and fully into the spirit of things, and to say that they enjoyed the occasion would be putting it too mild.

Besides the resident Elks, whose membership will be placed with the local lodge, there were large delegations present from St. Augustine, Orlando and Gainesville, besides a sprinkling from other Florida points, and members from all points of the compass outside of Florida. So, altogether, the initiating ceremonies were marked by the distinguished presence of visiting Elks from every section of the country.

The new organization is christened Daytona Lodge No. 1141 Benevolent and Protective Order of Elks. The lodge was instituted by District Deputy Grand Exalted Ruler H. S. Chubb, of Gainesville.

The initiating ceremonies were by Orlando Lodge No. 1079, W. R. O'Neil as Exalted Ruler, assisted by the St. Augustine lodge.

After initiating the candidates, District Deputy Grand Exalted Ruler Chubb again took the gavel, and the officers of the new lodge were elected and installed, as follows:

J. H. C. ...orris—Exalted Ruler.
C. T. Bohannon—Leading Knight.
F. J. Niver—Loyal Knight.
G. B. Seaman—Lecturing Knight.
Geo. F. Crouch—Secretary.
F. N. Conrad—Treasurer.
F. D. Spring—Tiler.
C. M. Bingham, J. H. Pierson, F. M. Rowe—Trustees.

After the election of officers the entire body moved as one man to the banquet room, where Chas. Kost and wife as caterers, had spread a banquet, a feast fit for the gods, and here mirth, wit, repartee and other good things actually flowed.

Reaching the banquet hall the demand for George F. Crouch for toastmaster was unanimous, and without waiting he was clothed with this regalia, the gavel passed over to him, and he started the banquet hall festivities.

In response to Toastmaster Crouchs' requests there were speeches by A. M. Taylor, St. Augustine; Grand Outer Guard of the Supreme Lodge; H. S. Chubb, Gainesville; Exalted Ruler W. R. O'Neil, Orlando, Eugene Masters, Mayor of St. Augustine and Mr. Lighter, Exalted Ruler of the Wilmington, N. C., lodge.

But for the lateness of the hour other toasts would have been offered. As it was Daytona was not represented as the toastmaster wished and many distinguished guests from out the borders were not called upon.

The Daytona lodge starts out under the most favorable auspices and success,

(Continued on Fourth Page)

OPERA HOUSE NEEDED FOR DAYTONA.

Steady Increase in Population of City Renders a Playhouse Almost Imperative.

A WAY OUT IS HERE SUGGESTED.

Not only are citizens of Daytona asking why she doesn't have an opera house but tourists are frequently asking the question. If anybody knows of any really good and valid reason why Daytona should not have an opera house let him speak or forever hereafter hold his peace.

A Daily News representative was talking on the subject very recently with Graham Thompson, a joint owner of the opera house block, and he himself does not know why Daytona isn't enjoying more plays and better plays than she ever did before.

The word went out, some months ago, somehow, that the opera house is not secure. Nothing is farther from the facts. It is as solid as Gibraltar itself. Messrs. Laurence and Graham Thompson had architects come and make a close inspection of the building, its timbers and strength, and without exception they declared it one of the strongest and best built buildings in the town.

Some have said that in case of fire the exits are not sufficient. This could be easily remedied by taking the ticket office out of the north end of the hall and by building fire escapes from the windows. These precautions taken the risk of danger would be reduced to a minimum.

In the good old days the old-timers love so well to tell about the writer has attended plays and concerts in the opera house when big kerosene lamps were suspended from above, candles were stuck in bottles in the dressing rooms, candles on the stage, and not an electric light in the building.

Suppose the lamps be eliminated, the candles removed, the ticket office taken out fire escapes built at the windows, electric lights installed, then "Who's afraid?"

It is highly probable that if some capable, wide-awake theatrical manager would enter into negotiation with the Messrs. Thompson a five-year lease could be secured, the building put in proper shape and a legitimate source of amusement again inaugurated which would add to Daytona's popularity. Tourists come here for pleasure and entertainment, and if they don't get it they will seek it elsewhere. Why not rejuvenate the opera house? With the precautions taken as herewith indicated it would be foolish to let the fire bug-aboo intimidate you; there would be about as much liklihood of fire as there is of Councilman Mills' "Park," being set on fire by fireflies one of these warm January nights!

The season is now on, and just before you, so if Daytona wants an opera house as badly as many seem to think she does, it is time to act.

*Just received big stock of Diamond Tires—all sizes and styles. Buy your tires here at New York prices, and get them pumped up free. Daytona Auto Transit Co. tf

The Vote As It Stood Thursday Evening.

DAYTONA	
Daytona High School	902,245
Halifax Rifles	612,860
Order Eastern Star	430,080
Miss Maggie Morgan	89,805
Miss Jean Frances Conrad	85,775
Baptist Parsonage	40,650
Colored Industrial School	25,865
Miss Mary Gille	18,230
Daytona Institute	925
Miss McCann	700
Miss Rose McDonald	500
OUTSIDE OF DAYTONA	
Wilman's Opera House	101,180
Seabreeze High School	57,975
M. E. Parsonage, Daytona Beach	57,283
Kingston School	45,875
Seabreeze Congregational Church	39,295
Miss Alice Daugherty, Daytona Beach	28,720
Miss Elsie Coates, Daytona Beach	21,355
Miss Lillian F. Stewart, Daytona Beach	9,640
Miss Margaret Freeman, Daytona Beach	5,035
Miss Jennie Murray, New Smyrna	4,320
Miss Ruby Spaulding, Daytona Beach	2,540
Miss Sallie Holland, Daytona Beach	2,740
Ormond School	260

THE NEW MEMBER.

—Macauley in New York World.

EXAMINING BRAIN-STORM

[By United Press.]

NEW YORK, Jan. 16.—Justice Tompkins of the Supreme Court decided today that Harry K. Thaw will have a trial of his mental condition to take place in New York county. No date was named.

TRI-CORNERED RACE EVENT.

Since Justice Titus shied his castor into the ring for the collector stakes new interest has been aroused and another candidate is announced. The latest to enter the list is Albert E. Shanks, of the firm of Shanks and Son. If anybody else in town is honing to get the first feel of the public funds this is a good time to make the fact known. Scientists say that money gathers infinite numbers of infinitesimal germs with handling, and in consideration of this fact the early handlers of the coin of the realm run less risks than do those farther down the line, hence the importance of getting in for the early count.

W. H. Edmondson announces for re-election as assessor, while George F. Smith comes out as a competitor and others perhaps are being groomed for this race.

With Hobbs, the present incumbent, aspiring to succeed himself, and Titus and Shanks contesting in the collectorship, and W. H. Edmondson and George F. Smith out in the assessor's race, and insistent talk of a mass meeting for an early date the political horizon promises to become sufficiently lurid for the most demanding nature.

EULOGIES FOR WHITE.

[By United Press.]

WASHINGTON, Jan. 16—The entire session of the Senate today was devoted to eulogies to the life and service of the late Wm. P. White, of Maryland. The Senate did not convene until 1:30. Senator Rayner, of Maryland, introduced a resolution expressing regret felt at the loss of Senator White. Among others who spoke was Senator James P. Taliaferro of Florida.

Rev. W. L. Barge, with his wife and two children, arrived here from Eustis yesterday morning and proceeded at once to the parsonage at Daytona Beach. Mr. Barge will hold services at 11 a. m. and 7 p. m. tomorrow.

‡Jubilee Concert at the Armory by Colored Industrial School Monday evening. Admission 50c. 38-1t

MINOR & VINCENT AT THE CRYSTAL THEATRE NEXT WEEK.

Minor & Vincent, in "The Arrival of Arrabella," are a scream from start to finish. Mr. Minor opens the act with a very clever and witty monologue which scores a big hit. When Miss Vincent appears on the scene as a Key West beauty, the house is in an uproar, and continues so throughout the entire sketch. A noticeable feature, and one that was commented on by many, was that the monologue used by Mr. Minor in the second show was entirely different from the one used in the first show. The song introduced by Minor entitled "The Far Off Golden West" were perhaps the prettiest words ever heard in this city and many tears were brought to the eyes of various patrons.

The housekeeper and assistants arrived Friday and opened up the B. A. Armstrong residence on S. Ridgewood avenue. Mr. and Mrs. Armstrong will arrive the middle or latter part of next week.

*Fresh Michelin tires, all sizes, no seconds. For sale at the Atlantic Motor Car Co. and Central Garage. tf

Hankins says:

Right here we will say that the quality foundation has made ours a strong store. We could not build on such a rock and be anything else but strong. And the longer we have been in business the stronger we have become. We are full strength. Our drugs are full strength. The strength of this will be made plainer to you if you purchase your drugs of us. Your desire for more will be strong.

HANKINS, The Druggist, AT THE PLACE Where Volusia Meets Beach.

TRAINS MEET, DEATH RESULTS.

[By United Press.]

PEORIA, Ill., Jan. 16.—Two extra freight trains met in a head-on collision today at Limestone, a small station ten miles from here. Four men, train hands were killed and two were seriously injured.

HAINS WILL WRITE NOVEL.

[By United Press.]

NEW YORK, Jan. 16.—Thornton J. Hains prepared today to go to the county jail, at Flushing, to spend the day with his brother, Captain Peter Hains. Thornton spent last night at the Hotel Astor with his mother, father and brother. His career the past six months will be woven into a novel to be called "Unwritten Law," he said today.

WASHINGTON WEDDING.

[By United Press.]

WASHINGTON, Jan. 16.—A very elaborate wedding occurred today when Miss Lena Hemenway, daughter of Senator and Mrs Hemenway of Indiana, was wedded to A. Bennett Gates of Indianapolis. The ceremony was performed at noon in the new Waldorf hotel ball room. Nearly the entire Senate body was present. Richard Fairbanks, son of Vice President Fairbanks, was best man.

Miss G. E. Shaw, in charge of the Foster & Reynolds office, is located at The Pines, on S. Ridgewood ave., for the season.

The "Earl" with P. G. Jarvis and party, of Fulton, Fla., is anchored off the Halifax River Yacht club. Other vessels that were at the club but that left this morning for the south were "Requestime," with owner, John H. Henderson, and party, from Pittsburg, on board. The "Mineola" was another at the club Friday, with Col. H. M. Thomas and party from the east.

C. F. Burgman, manager of the Willmans opera house, Seabreeze, made a trip to Palatka yesterday afternoon, returning this morning, for the purpose of conferring with Louis Kalofeb, who is in touch with many theatrical troupes, in order to arrange for future entertainments. Mr. Burgman states that he has secured some excellent attractions, and can promise the public a series of fine performances during the season.

THE CONSUL'S REMAINS COME HOME.

Sailors At Work In Wrecked Consulate Unearth Remains of Cheney and Wife.

PREPARING BODIES FOR SHIPMENT

[By United Press.]

WASHINGTON, Jan. 16.—Dispatches received today from the Bureau of Navigation announced the recovery of the bodies of United States Consul Cheney and wife. The bodies were recovered by sailors who were at work upon the wreck of the Messina legation.

The bodies are being prepared for shipment home.

Episcopal Church.

St. Mary's, Daytona.—Service and sermon 11:00 a. m. Music by vested male choir.

Grace Church, Port Orange.—Service and sermon 2:00 p. m.

Grace Church, New Smyrna.—Service and sermon 4:00 p. m.

Mr. Wilder will preach at all services. All seats free. Strangers welcome.

A CORPSE, MUTILATED.

[By United Press.]

BALTIMORE, Md., Jan. 16.—The horribly mutilated body of Mrs. Sephy Conful was found this morning in the cellar of her home on North Bradford street. Near the body lay an axe. No motive for her death has been discovered.

LATER.

BALTIMORE, Jan. 16.—Sephy Burtmeck, daughter of the murdered woman, has been arrested. She and her husband lived with the aged woman. The Burtneck woman was found in bed this morning hysterical and told a disconnected story. She says that her brother, John Conful, murdered his mother.

IT'S A WAR TO FINISH.

NEW YORK, Jan. 16.—Eighteen thousand men, women and children are "standing pat" at noon today in the hat factories strike. Seventy-five hat factories are effected, and both sides predict it will be "a war to the finish."

MANY KILLED IN WRECK IN COLORADO

In a Head-On Collision Between A Passenger And A Freight Train.

CREW TRYING TO STEAL SIDING.

[By United Press.]

GLENWOOD SPRINGS, Col., Jan. 16.—Fifty are believed to be dead and many injured, according to latest reports of the wreck last night at Dotsero between a westbound Denver & Rio Grande passenger and an eastbound freight. Thirty bodies are supposed to be buried in the debris.

Officials say the responsibility for the wreck lies with the crew of the passenger train, who were trying to "steal" a siding.

The scene of the wreck is hard of access to doctors and nurses. A trainload of survivors arrived here this morning and they say all the day coaches were wrecked.

Two additional relief trains left for the scene, 20 miles away, at 8 o'clock.

INSTALLATION AND WORK.

Royal Arch Chapter No. 5, at the regular meeting held Thursday afternoon and evening at Masonic hall, installed officers elect, who were present, as follows:

Excellent High Priest, Jacob Espedahl.
King, Joseph Osborne.
Scribe, D. H. Butler.
Treasurer, F. J. Peck.
Principal Sojourner W. E. Ballough.
Captain of Hosts, John W. Williams.
Master of Second Veil, Grant Malson.
Sentinel, Charles Kost.

After the installation of officers the chapter degrees were conferred on B. B. Bachelder, of New Smyrna and H. G. Holster of this city.

The degree work was pleasantly interrupted at six o'clock by a supper served in the banquet hall.

During the evening the retiring High Priest, G. B. Seaman, was presented with a Past High Priest jewel, the presentation being made by Rev. D. H. Butler on behalf of the chapter. Several visitors were present.

Walter Fowler will arrive Monday from Frankfort, Indiana, to join his parents, Mr and Mrs. G. Y. Fowler, and his brother, Max, who are spending the winter in one of the Johnson cottages at Daytona Beach.

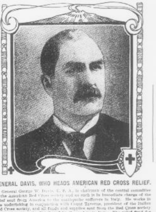

GENERAL DAVIS, WHO HEADS AMERICAN RED CROSS RELIEF.

General George W. Davis, U. S. A., is chairman of the central committee of the American Red Cross society and as such is in immediate charge of the relief sent from America to the earthquake sufferers in Italy. He works in this undertaking in conjunction with Count Taverna, president of the Italian Red Cross society, and all funds and supplies sent from the Red Cross society in America are to be distributed by the society in Italy. The relief fund for the earthquake sufferers probably will be the largest ever raised for a single charitable purpose.

THE TIDES
ON THE OCEAN BEACH
Low Tide Today . . 9:25
Low Tide Tomorrow 10:25
Morning and afternoon tides occur approximately the same hour, so the times given apply both forenoon and afternoon.

THE DAYTONA DAILY NEWS

Published Every Evening Except Sunday During December, January, February and March, at the Prettiest Winter Resort in Florida.
Entered as second-class matter December 1, 1908, at the postoffice at Daytona, Fla., under the Act of March 3, 1879.

THE WEATHER:
For East Florida: Partly cloudy tonight and Sunday. Colder in north portion Sunday.

Fourth Season—No. 40 | DAYTONA, FLORIDA, SATURDAY, JANUARY 16, 1909 | 15 Cents per Week

FISHING TACKLE and other SPORTING GOODS.... We have anticipated your wants—you will find our line complete. GRUBER-MORRIS HDW. CO.

Daytona Private Hospital and Sanitarium. DR. G. A. KLOCK, M. D. Every facility for care of Medical and Surgical cases. Microscopical, Chemical and Bacteriological Examinations made. X-Ray work given special attention. K. M. FERGUSON, M.D., Resident Physician. Phone 64.

S. H. GOVE ARCHITECT, BUILDER and CONTRACTOR. Residence and Office: Northeast Corner Ridgewood and Volusia. Telephone 89

W. H. WRIGHT & SON..... Painting Paper Hanging Decorating 221 MAGNOLIA AVENUE

NEVILLE H. CLARK OPTOMETRIST Eyes Tested—Frames Fitted

Right Goods at Right Prices, Disposition to Treat You Right. Let Us Be Your Jewelers. L. H. ROWE & CO.

WETTER SUPERB STOVES. Call and see them and be convinced they are the best. GRUBER-MORRIS HDW. CO.

ELKS ORDER IS NOW ESTABLISHED.

New Organization Launched In a Blaze Of Glory—Distinguished Visitors Present.

A BANQUET AND SPEECH-MAKING.

Twenty-two candidates lined up last night at Masonic Temple, and faced the goat—or, rather, the goat "faced" them—and were carried through the initiating mysteries which develop antlers. The crowd was large, representative, and fully into the spirit of things, and to say that they enjoyed the occasion would be putting it too mild.

Besides the resident Elks, whose membership will be placed with the local lodge, there were large delegations present from St. Augustine, Orlando and Gainesville, besides a sprinkling from other Florida points, and members from all points of the compass outside of Florida. So, altogether, the initiating ceremonies were marked by the distinguished presence of visiting Elks from every section of the country.

The new organization is christened Daytona Lodge No. 1141 Benevolent and Provident Order of Elks. The lodge was instituted by District Deputy Grand Exalted Ruler H. S. Chubb, of Gainesville.

The initiating ceremonies were by Orlando Lodge No. 1079, W. R. O'Neil as Exalted Ruler, assisted by the St. Augustine lodge.

After initiating the candidates, District Deputy Grand Exalted Ruler Chubb again took the gavel, and the officers of the new lodge were elected and installed, as follows:

J. D. C. Morris—Exalted Ruler.
C. C. Bohannon—Leading Knight.
F. J. Niver—Loyal Knight.
G. B. Seaman—Lecturing Knight.
Geo. F. Crouch—Secretary.
F. N. Conrad—Treasurer.
F. D. Spring—Tiler.
C. M. Bingham, J. H. Pierson, F. M. Rowe—Trustees.

After the election of officers the entire body moved as one man to the banquet room, where Chas. Kost and wife as caterers, had spread a banquet, a feast fit for the gods, and here mirth, wit, repartee and other good things actually flowed.

Reaching the banquet hall the demand for George F. Crouch for toastmaster was unanimous, and without warning he was clothed with this regalia, the gavel passed over to him, and he started the banquet hall festivities.

In response to Toastmaster Crouchs' requests there were speeches by A. M. Taylor, St. Augustine; Grand Outer Guard of the Supreme Lodge; H. S. Chubb, Gainesville; Exalted Ruler W. R. O'Neil, Orlando, Eugene Masters, Mayor of St. Augustine and Mr. Lighter, Exalted Ruler of the Wilmington, N. C., lodge

But for the lateness of the hour other toasts would have been offered. As it was Daytona was not represented as the toastmaster wished and and many distinguished guests from out the borders were not called upon.

The Daytona lodge starts out under the most favorable auspices and omens,

(Continued on Fourth Page)

OPERA HOUSE NEEDED FOR DAYTONA.

Steady Increase in Population of City Renders a Playhouse Almost Imperative.

A WAY OUT IS HERE SUGGESTED.

Not only are citizens of Daytona asking why she doesn't have an opera house but tourists are frequently asking the question. If anybody knows of any really good and valid reason why Daytona should not have an opera house let him speak or forever hereafter hold his peace

A Daily News representative was talking on the subject very recently with Graham Thompson, a joint owner of the opera house block, and he himself does not know why Daytona isn't enjoying more plays and better plays than she ever did before.

The word went out, some months ago, somehow, that the opera house is not secure. Nothing is farther from the facts. It is as solid as Gibraltar itself. Messrs. Laurence and Graham Thompson had architects come and make a close inspection of the building, its timbers and strength, and without exception they declared it one of the strongest and best built buildings in the town.

Some have said that in case of fire the exits are not sufficient. This could be easily remedied by taking the ticket office out of the north end of the hall and by building fire escapes from the windows. These precautions taken the risk of danger would be reduced to a minimum.

In the good old days the old-timers love so well to tell about the writer has attended plays and concerts in the opera house when big kerosene lamps were suspended from above, candles were stuck in bottles in the dressing rooms, candles on the stage, and not an electric light in the building.

Suppose the lamps be eliminated, the candles removed, the ticket office taken out fire escapes built at the windows, electric lights installed, then "Who's afeard?"

It is highly probable that if some capable, wide-awake theatrical manager would enter into negotiation with the Messrs. Thompson a five-year lease could be secured, the building put in proper shape and a legitimate source of amusement again inaugurated which would add to Daytona's popularity. Tourists come here for pleasure and entertainment, and if they don't get it they will seek it elsewhere. Why not rejuvenate the opera house? With the precautions taken as herewith indicated it would be foolish to let the fire bug-aboo intimidate you; there would be about as much liklihood of fire as there is of Councilman Mills' "Park," being set on fire by fireflies one of these warm January nights!

The season is now on, and just before you, so if Daytona wants an opera house as badly as many seem to think she does, it is time to act.

*Just received big stock of Diamond Tires—all sizes and styles. Buy your tires here at New York prices, and get them pumped up free. Daytona Auto Transit Co. tf

THE NEW MEMBER.

—Macauley in New York World.

EXAMINING BRAIN-STORM

[By United Press.]

NEW YORK, Jan. 16.—Justice Tompkins of the Supreme Court decided today that Harry K. Thaw will have a trial of his mental condition to take place in New York county. No date was named.

TRI-CORNERED RACE EVENT.

Since Justice Titus shied his castor into the ring for the collector stakes new interest has been aroused and another candidate is announced. The latest to enter the list is Albert E. Shanks, of the firm of Shanks and Son. If anybody else in town is honing to get the first feel of the public funds this is a good time to make the fact known. Scientists say that money gathers infinite numbers of infinitessimal germs with handling, and in consideration of this fact the early handlers of the coin of the realm run less risks than do those farther down the line, hence the importance of getting in for the early count.

W. H. Edmondson announces for reelection as assessor, while George F. Smith comes out as a competitor and others perhaps are being groomed for this race.

With Hobbs, the present incumbent, aspiring to succeed himself, and Titus and Shanks contesting in the collectorship, and W. H. Edmondson and George F. Smith out in the assessor's race, and insistent talk of a mass meeting for an early date the political horizon promises to become sufficiently lurid for the most demanding nature.

EULOGIES FOR WHITE.

[By United Press.]

WASHINGTON, Jan. 16—The entire session of the Senate today was devoted to eulogies to the life and service of the late Wm. P. White, of Maryland. The Senate did not convene until 1:30. Senator Rayner, of Maryland, introduced a resolution expressing regret felt at the loss of Senator White. Among others who spoke was Senator James P. Taliaferro of Florida.

Rev. W. L. Barze, with his wife and two children, arrived here from Eustis yesterday morning and proceeded at once to the parsonage at Daytona Beach. Mr. Barge will hold services at 11 a. m and 7 p. m. tomorrow.

‡Jubilee Concert at the Armory by Colored Industrial School Monday evening. Admission 50c. 38 4t

MINOR & VINCENT AT THE CRYSTAL THEATRE NEXT WEEK.

Minor & Vincent, in "The Arrival of Arrabella," are a scream from start to finish. Mr. Minor opens the act with a very clever and witty monologue which scores a big hit. When (Miss) Vincent appears on the scene as a Key West beauty, the house is in an uproar, and continues so throughout the entire sketch. A noticeable feature, and one that was commented on by many, was that the monologue used by Mr. Minor in the second show was entirely different from the one used in the first show The song introduced by Minor entitled "The Far Off Golden West" were perhaps the prettiest words ever heard in this city and many tears were brought to the eyes of various patrons.

The housekeeper and assistants arrived Friday and opened up the B. A. Armstrong residence on S. Ridgewood avenue. Mr. and Mrs. Armstrong will arrive the middle or latter part of next week.

*Fresh Michelin tires; all firsts, no seconds. For sale at the Atlantic Motor Car Co. and Central Garage tf

Hankins says;

Right here we will say that the quality foundation has made ours a strong store. We could not build on such a rock and be anything else but strong And the longer we have been in business the stronger we have become. We are full strength. Our drugs are full strength. The strength of this will be made plainer to you if you purchase your drugs of us. Your desire for more will be strong.

HANKINS, The Druggist, AT THE PLACE Where Volusia Meets Beach.

TRAINS MEET, DEATH RESULTS.

[By United Press.]

PEORIA, Ill., Jan. 16.—Two extra freight trains met in a head-on collision today at Limestone, a small station ten miles from here. Four men, train hands were killed and two were seriously injured.

HAINS WILL WRITE NOVEL.

[By United Press.]

NEW YORK, Jan. 16.—Thornton J. Hains prepared today to go to the county jail, at Flushing, to spend the day with his brother, Captain Peter Hains. Thornton spent last night at the Hotel Astor with his mother, father and brother. His career the past six months will be woven into a novel to be called "Unwritten Law," he said today

WASHINGTON WEDDING.

(By United Press.)

WASHINGTON, Jan. 16.—A very elaborate wedding occurred today when Miss Lena Hemenway, daughter of Senator and Mrs. Hemenway, of Inniana, was wedded to A. Bennett Gates, of Indianapolis. The ceremony was performed at noon in the new Waldorf hotel ball room. Nearly the entire Senate body was present. Richard Fairbanks, son of Vice-President Fairbanks, was best man.

Miss G. E. Shaw, in charge of the Foster & Reynolds office, is located at The Pines, on S. Ridgewood ave., for the season.

The "Earl" with P. G. Jarvis and party, of Fulton, Fla., is anchored off the Halifax River Yacht club. Other vessels that were at the club but that left this morning for the south were "Reopastime," with owner, John H. Henderson, and party, from Pittsburg, on board. The "Mineala" was another at the club Friday, with Col. R. M. Thonom and party from the east.

C. F. Burgman, manager of the Willmans opera house, Seabreeze, made a trip to Palatka yesterday afternoon, returning this morning, for the purpose of conferring with Louis Kalbfelt, who is in touch with many theatrical troupes, in order to arrange for future entertainments Mr. Burgman states that he has secured some excellent attractions, and can promise the public a series of fine performances during the season.

THE CONSUL'S REMAINS COME HOME.

Sailors At Work In Wrecked Consulate Unearth Remains of Cheney and Wife.

PREPARING BODIES FOR SHIPMENT

[By United Press]

WASHINGTON, Jan. 16.—Dispatches received today from the Bureau of Navigation announced the recovery of the bodies of United States Consul Cheney and wife. The bodies were recovered by sailors who were at work upon the wreck of the Messina legation.

The bodies are being prepared for shipment home.

Episcopal Church,

St. Mary's, Daytona—Service and sermon 11:00 a. m. Music by vested male choir.

Grace Church, Port Grange.—Service and sermon 2:00 p. m.

Grace Church, New Smyrna.—Service and sermon 4:00 p. m

Mr. Wilder will preach at all services. All seats free. Strangers welcome.

A CORPSE, MUTILATED.

(By United Press.)

BALTIMORE Md., Jan 16.—The horribly mutilated body of Mrs. Sophy Confal was found this morning in the cellar of her home on North Bradford street. Near the body lay an axe No motive for her death has been discovered.

LATER.

BALTIMORE, Jan. 16.—Sophy Bartusok, daughter of the murdered woman, has been arrested. She and her husband lived with the aged woman. The Bartusok woman was found in bed this morning hysterical and told a disconnected story. She says that her brother, John Confal, murdered his mother.

IT'S A WAR TO FINISH.

NEW YORK, Jan. 16—Eighteen thousand men women and children are "standing pat" at noon today in the hat factories strike. Seventy-five hat factories are effected, and both sides predict it will be "a war to the finish.

MANY KILLED IN WRECK IN COLORADO

In a Head-On Collision Between A Passenger And A Freight Train.

CREW TRYING TO STEAL SIDING.

(By United Press.)

GLEENWOOD SPRINGS, Col., Jan. 16.—Fifty are believed to be dead and many injured, according to latest reports of the wreck last night at Dotsore between a westbound Denver & Rio Grande passenger and an eastbound freight. Thirty bodies are supposed to be buried in the debris.

Officials say the responsibility for the wreck lies with the crew of the passenger train, who were trying to "steal" a siding.

The scene of the wreck is hard of access to doctors and nurses. A trainload of survivors arrived here this morning and they say all the day coaches were wrecked.

Two additional relief trains left for the scene, 20 miles away, at 8 o'clock.

INSTALLATION AND WORK.

Royal Arch Chapter No. 5, at the regular meeting held Thursday afternoon and evening at Masonic hall, installed officers elect, who were present, as follows:

Excellent High Priest, Jacob Espedahl.
King, Joseph Osborne.
Scribe, D. H. Rutter.
Treasurer, F. J. Peck
Principal Sojourner W. E. Ballough.
Captain of Hosts, John W. Williams.
Master of Second Veil, Grant Maloon.
Sentinel, Charles Kost.

After the installation of officers the chapter degrees were conferred on B. B. Bachelder, of New Smyrna, and H. G. Fletcher of this city.

The degree work was pleasantly interrupted at six o'clock by a supper served in the banquet hall.

During the evening the retiring High Priest, G. B. Seaman, was presented with a Past High Priest jewel, the presentation being made by Rev. D. H. Rutter on behalf of the chapter. Several visitors were present.

Walter Fowler will arrive Monday from Frankfort, Indiana, to join his parents, Mr and Mrs. G. Y. Fowler, and his brother, Max, who are spending the winter in one of the Johnson cottages at Daytona Beach.

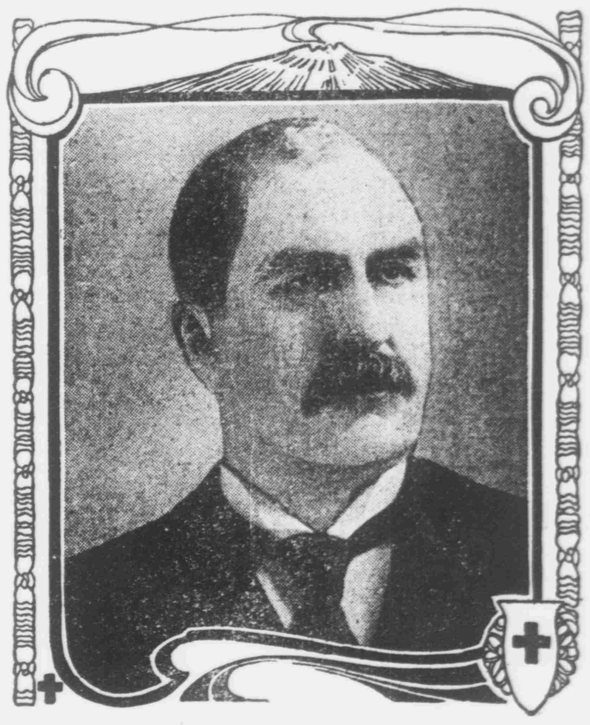

GENERAL DAVIS, WHO HEADS AMERICAN RED CROSS RELIEF.

General George W. Davis, U. S. A., is chairman of the central committee of the American Red Cross society and as such is in immediate charge of the relief sent from America to the earthquake sufferers in Italy. He works in this undertaking in conjunction with Count Taverna, president of the Italian Red Cross society, and all funds and supplies sent from the Red Cross society in America are to be distributed by the society in Italy. The relief fund for the earthquake sufferers probably will be the largest ever raised for a single charitable purpose.

The Vote As It Stood Thursday Evening.

DAYTONA	
Daytona High School	902,245
Halifax Rifles	612,860
Order Eastern Star	430,010
Miss Maggie Morgan	89,805
Miss Jean Frances Conrad	85,775
Baptist Parsonage	40,650
Colored Industrial School	25,865
Miss Mary Gille	15,230
Daytona Institute	925
Miss McCann	700
Miss Rose McDonald	500
OUTSIDE OF DAYTONA	
Wilman's Opera House	101,180
Seabreeze High School	57,975
M. E. Parsonage, Daytona Beach	57,283
Kingston School	45,875
Seabreeze Congregational Church	39,295
Miss Alice Daugherty, Daytona Beach	28,720
Miss Elsie Coates, Daytona Beach	21,355
Miss Lillian F. Stewart, Daytona Beach	9,640
Miss Margaret Freeman, Daytona Beach	5,035
Miss Jennie Murray, New Smyrna	4,320
Miss Ruby Spaulding, Daytona Beach	2,540
Miss Sallie Holland, Daytona Beach	2,740
Ormond School	260

DRY GOODS. DRY GOODS. DRY GOODS.

THE CHARLES E. GARDINER CO.

Dry Goods, Ladies' Furnishings.

SPECIALTIES IN

LACES, EMBROIDERIES, RIBBONS, NOTIONS, ETC.

McCall's Patterns.

ANTHONY BLOCK. Telephone 102.

BARNES
THE NOVELTY MAN

Sells Stationery and School Supplies, Photographs, Sewing Machines, Typewriters, Crockery, Glassware, Tablets, Fishing Tackle, Toys and Notions.

BARNES

Will also frame your Pictures, fix your Lawns and Gardens, repair your Guns and other Tools and repair almost anything that is out of repair. In fact, he will do what he says he will do.

BARNES
THE NOVELTY MAN
40 South Beach Street, Daytona, Fla.

Big China Sale
NOW ON.
50 per cent.

DISCOUNT ON ALL OUR CHINA.

That means just ONE-HALF THE PRICE. We hold nothing back. Come in and take choice at 50 cents on the dollar.

CLARK'S STATIONERY STORE.

WALLACE'S
Stock of Toys

IS GOING FAST, ALSO THE LARGE LINE OF

Alligator Goods.

WE ARE THE

ONLY

Licensed dealer in the city in this line.

AMERICAN LADY CORSET

Have just been received and will hereafter be found at our store, having taken the agency for this city. We now consider our Ready-to-Wear Department complete and recommend any of their makes to our patrons as the best on the market. Orders taken for special sizes and styles without extra charge.

THE PECK-HENDRICKS COMPANY.

OUR MEN'S SHOES
Are Made Right, Will Wear Right and Always Look Right.

This is certainly the right place to buy Men's Shoes.

WE FIT THEM RIGHT

ANTHONY BROS.

Who are never satisfied unless you are.

M. ELLA DeVOY & COMPANY,
Ladies' Hatters,

No. 6 SOUTH BEACH STREET.

Latest Styles, Artistic Workmanship,

HIGH CLASS GOODS, LOW PRICES.

January Sale of ======
Clothing and Shoes

NOW ON AT

THE GLOBE

BEACH STREET, DAYTONA, FLA.

Seabreeze News

SEABREEZE, Jan. 16.—Mac Allen of Erie, Pa., friend of Mrs. Orth, arrived yesterday and will spend the winter with Mrs. Orth and family on Ocean boulevard.

Nat Goodwin, Sr., father of the only Nat Goodwin, has arrived from Boston and has leased and is now occupying the pretty Wilkinson cottage on Ocean boulevard. A party of friends have joined Mr. Goodwin at the cottage.

The town of Seabreeze has expended for the fiscal year ending January 1st the sum of $29,000 for street improvements and for other improvements $1,000.

Mr. and Mrs. T. F. Williams were visiting friends in the long yesterday.

C. A. Bullough arrived from Washington, D. C., yesterday. He came down to attend to some unfinished business and may be here some time. He is looking hale and says his family is enjoying the change.

Mrs. John Robinson and son, John Robinson, friends of Mr. and Mrs. R. C. Waterson, sail from New York for Seabreeze on the 19th inst. They are coming to pay beautiful little baby on the representation of their friends.

Dr. D. D. Beekman, accompanied by a trained nurse and his brother-in-law, Irving Sowcomb, left Thursday morning for Washington, D. C. Miss Beekman will follow in the coming of a week or ten days, as soon as she can arrange the home affairs. In the meantime she will be the guest of Mrs. Rothersperger.

Mr. and Mrs. Valentine Eckart, of Chicago, Ill., arrived from the North a few days ago and are established for the season at the Mallery home on Pinewood avenue.

Mr. Harpster is improving his property on Palmetto avenue by having the front yard filled. The interior of the cottage also is being finished.

J. G. Brown has had the vacant wall between his new cottages cut down for a roadway, which is being marked.

Mr. and Mrs. J. P. Baker, of Holland Patent, N. Y., have taken part of Mrs. Hosey's cottage for the season. They are looking for their daughter and husband, Dr. and Mrs. S. G. Young, who have spent a number of winters in Seabreeze.

Taking Chances.

Mother-Johnny, your Uncle Henry will be here for dinner, and you must have your face and hands washed. Small Johnny—Yes, madam, but s'pose he somethin' happens and he don't come, what then?—Exchange.

Not So Exacting.

"So you're a butcher now?"

"Yes," explained the former dry goods clerk. "The ladies don't try to match sparerib or stick."—Kansas City Journal.

If a chameleon becomes blind it loses its power to change its hue and remains a blackish color.

E. D. COOPER
Manager
Jacksonville, Florida
RELIANCE LIFE INSURANCE CO.
Surplus
$1,700,000

NEW SEASIDE INN
AND FURNISHED COTTAGES.

Everything Modern.

Homelike and Comfortable.

Directly on Atlantic Beach.

Surf Bathing and Fishing.

$2.00 PER DAY AND UP.

HORACE STEWART

DAYTONA BEACH, FLORIDA

SURF CREST

Hotel has been thoroughly renovated, is well supplied with furniture and fully heated for early bathing and fishing.

Modern Kitchen in Connection.

Address, WM. CROSS,
Proprietor Beach, Fla.

The Princess Issena
Seabreeze, - - Florida.

A fine home and home comfort, cozily furnished and modern conveniences, large rooms, well ventilated, comfortable, healthful, and dry; near ocean, large grounds, good bathing, fishing and boating; up-to-date in every respect.

ANA W. BOWDEN, Proprietor.

THE WHITE HOUSE AND COTTAGES.

DAYTONA BEACH, FLA.

Rooms bright, airy, and comfortable furnished, modern conveniences, cozy and up-to-date. Located on Seabreeze Avenue, a short distance from the ocean. Rates reasonable. E. C. BOWDEN, Prop.

J. C. BUTLER & CO.

REAL ESTATE

If you are looking for gift edge investments look for us. Our office is at Daytona Beach.

H. G. Wilson & Co.
Seabreeze, Fla.

REAL ESTATE, INSURANCE, LOANS, NOTARY PUBLIC.

Improved and Unimproved Property.
Fruit and Vegetable Lands.

W. B. TALLEY
ARCHITECT

Plans and Specification Made for all classes of Buildings.

West Building JACKSONVILLE, FLA.

Personals

Mrs. U. J. White came down from Dupont, yesterday, for a brief visit with Mr. and Mrs. Thomas White, on South Beach street.

AUTOMOBILE FOR CHARTER—Four cylinder Stevens-Duryea, hour or trip, call Morgan House, phone 110.

Mrs. John Beed of Hampton, Iowa, arrived Friday to spend the winter with her sister, Mrs. Carrie Hatcher, on Second avenue.

FOR SALE—Lettuce plants. Big Boston variety—$1.00 per 1,000. Apply P.O. Box 519. 58 3t.

Mrs. F. B. Wright came down from St. Augustine, yesterday, and is with her father, Col. C. M. Bingham, and family, on Orange avenue.

AUTOMOBILE FOR CHARTER—Four-cylinder Stevens-Duryea, hour or trip, call Morgan House, phone 110.

Mrs. M. J. Davis returned Friday from a five weeks visit with her sister, Mrs. H. E. Bradley, at Bartow, and is again at her home on Main street, Kingston.

J. R. Dunn went to DeLand, Friday, by train, for the purpose of bringing over an automobile, a Maxwell runabout, purchased by his brother, E. C. Dunn, while at Tampa this week.

"All persons having claims against D. D. Beekman will please present them to the undersigned within the next thirty days. All persons indebted to D. D. Beekman will please call at the office of the undersigned and settle the same.

30 FITZGERALD & OATES.

Doings at Daytona Beach

DAYTONA BEACH, Jan. 16.—The Sun Sonci Club met at the home of Mrs. J. P. Esch, Wednesday afternoon at the usual hour. The program was "Reading Journeys in Germany," and after the business routine, Mrs. Esch read some very interesting extracts from "Little Journeys in Germany." Mrs. Hornell read a synopsis of Goethe Lorand, by same writer. Mrs. C. H. Royonor, recited guest, by request, gave a very interesting description of her personal impressions while traveling through Germany. Dainty refreshments were served. The next meeting will be held at the home of Mrs. E. A. Freeman. The study for the afternoon will be Tennyson.

Mesdames Banks and Stokker made the trip to New Smyrna yesterday.

The Vermont party, at the Tri-Ycke House, Mr. Taylor and daughter Bertha, and Misses Meeker and Parker, brought their Northern thrift with them. They have put up a very neat sign, "Vermont," and have decorated curbsoly with the native foliage, giving the "Vermont" a very hospitable and inviting air, so much so, indeed, that it has caused some very pleasant acquaintances from their own and neighboring States.

Rev. and Mrs. W. L. Barne and son drove arrived Friday afternoon. They were met at the train by J. E. Williams, and Mesdames Brothers, Smith, Nickerson, Kelley and Barney, members of the M. E. church, were at the parsonage with a tempting repast set, awaiting to welcome them.

The fog swept in from the ocean yesterday afternoon until by four o'clock it was quite dense, so much so that one had the impression of coming suddenly upon things and yet the temperature was so mild that nobody thought of staying in doors on account of it. It has probably served us from a cold wave.

Mr. and Mrs. Lester, friends of Mr. and Mrs. Thomas Beach, from Jackson, Mich., are expected to arrive here next week in a visit to the former. Mrs. Smith of Brooklyn is also expected and will arrive in company with Mr. and Mrs. Lester.

Then She'll Tell You.

"Tell me," said the lovesick youth, "what's the best way to find out what a woman thinks of you."

"Marry her," replied Peckham promptly.—Philadelphia Press.

The Cause.

Wife—What was the matter? I thought you would break down the house. Husband—I fancied I was trying to put on my clothes in the upper berth of a Pullman.—Life.

More than 4,000,000 persons living in 100 cities obtain water for domestic and industrial purposes from the great lakes.

THE DAYTONA DAILY NEWS

Published every evening, except Sundays, from December 1 to April 1, by THE GAZETTE NEWS CO.

T. E. Fitzgerald, Editor-Manager.
C. C. Dickinson, City Editor.
C. S. Mannix, Circulation Manager.
Geo. F. Cronin, Superintendent.

Entered as second-class matter December 1, 1908, at the postoffice at Daytona, Fla., under the Act of March 3, 1879.

BUSINESS AND PROFESSIONAL ADVERTISEMENTS

F. W. POPE
Attorney and Counsellor at Law.
Practice in State and Federal Courts
OFFICE OVER POSTOFFICE.
Telephone 64

T. E. Fitzgerald E. F. Oates

FITZGERALD & OATES
Attorneys and Counsellors at Law
Special Facilities for Examining and Perfecting Land Titles.
Office in Conrad Building. Phone 129

G. A. KLOCK, M. D.,
PHYSICIAN AND SURGEON.
Associated with S. N. Ferguson, N. D.
Special attention given to Diseases of the Eye, Ear, Nose and Throat and Fitting of Glasses.
Office Hours: 7 to 9 a. m.; 11 to 1 p. m. and 7 to 8 p. m. Phone 35, Daytona

E. L. STEWART
Physician and Surgeon.
Special attention to Diseases of the Eye, Throat and Nose.
Fourth Door West Postoffice
Phone 9 Office telephone

ROY HOWE, M. D.
Physician and Surgeon
Office and Residence, cor. Beach and Wood Avenue, opp. Ridgewood Hotel.
Office Hours: 8 to 10 a. m.; 2 to 4 p. m.; 7 to 8 p. m.
Telephone 179

SEABREEZE SANITARIUM.
OCEAN BREEZES AND SEABREEZE.
Rooms Large, Sunny and Airy. Modern conveniences. Nurses in attendance.
G. G. BOHANNON, M. D., Daytona, Fla.
Phone No. 24.

C. C. BOHANNON,
Physician and Surgeon.
Office over Drs. Houghton's Dental Office.
DAYTONA, FLORIDA.
Phone No. 24

CASCADE GINGER ALE
Equals Any Imported Sold in Quarts Only
40c Per Quart
Ask your grocer or your hotel for it. Bottled at the source. Insist on having it. Bottled only by
CASCADE BOTTLING CO.
Daytona, Fla.

DR. F. H. HOUGHTON
DENTIST
Phone 32

H. EUGENE JOHNSON.
Bicycle Livery.
Bicycle Supplies and Repairs.
Prices Right. All work guaranteed.
Come and See.
WEST FIRST STREET.

DR. EDITH B. SHOEMAKER
DENTIST
Office Hours: 8 to 12 a. m.; 1 to 5 p. m.
80 THIRD AVENUE. Telephone 58

OSTEOPATHY
DR. J. C. HERMAN
Graduate of Kirksville Osteopathic College, Kirksville, Mo.
Consultation at Office Free.
Located on Volusia Avenue, two doors West of Beach Street.
Phone 47

DR. A. O'NEILL
Osteopath
Residence 20 Angelica Avenue.
Office over Abstract Office.

GOOD MEAT
Is always found at
BIRCHWOOD'S.
Our Beef, Lamb, Pork and Mutton are KING.
Sausages, Hot Dogs, Chicken and Fish are the best in market attends.
A Trial Order Solicited. Phone 31
Try Birchwood's Butter.....

The Power of Habit.

After having been a faithful devotee of the automobile two years or more Mr. Bingdon suddenly was seized with a violent fancy for motor boats. "A beautiful river runs by this town," he said, "I'm sick and tired of my horses. I'm going to take some enjoyment out of it! In a motor boat you don't have to dodge policemen and rural constables."

So he bought one, took a day's instruction in the art of managing it and learning the machinery in running order and started out on his first trip with it one bright morning in July.

It was late in the afternoon when he returned home. He came in by the back way. His clothes were water soaked, and he had a generally limp and bedraggled appearance.

"For pity's sake, Alfred!" exclaimed his wife. "What has happened to you? Did the boat upset?"

"No, Lucy," he answered. "Don't say anything about it and I'll tell you. The boat's all right, but when I had been out on the water an hour or two something went wrong with the motor."

"Well?"

"Well, before I—er—knew what I was doing I was over the side of the boat and trying to get under it to fix the thing."

S. FELD
Formerly with Dave Hess, Fifth Ave. and 23rd Street, New York.
LADIES' TAILOR,
103 N. Beach Street, Near North Canal.
DAYTONA, FLA.

FOR CHARTER. Pleasure Yacht "LUCILE."
Fitted with Gasoline engine, 15 foot office deck, with canopy, 30 foot cockpit, engine, and two small seats, underneath. Equipped for fishing and pleasure. F. E. CROUCH, Agent for hire by the day, eighty-cent rate, or by the week or month. H. C. Stevenson, owner, Port Orange, Florida.

Automobile For Sale
Almost New Reo Runabout, with Folding Back Seat.

WILL CARRY FOUR PEOPLE ANYWHERE

IN FIRST CLASS CONDITION.

Will be sold at very low figure. Want target car.

Call on or address

Office F. CROUCH,
Daily News Office, Daytona, Fla.

THE MAYFIELD.
A quiet, home-like place for those who appreciate comfortable accommodations and good table. Rates reasonable. Special rates for families. Mrs. M. Mayfield, Seabreeze, Fla.

The Syracuse.
The attractive MARINE ENGINES. HENRY S.

THE PINEHURST,
The beach width of Broadway. Modern conveniences. Rates reasonable. Special rates for families. DAYTONA BEACH, FLA.
Long Distance Telephone in every room. Bathing, Boating, Fishing. Address Pinehurst, Daytona Beach, Fla.

FOUNTAIN CITY LIVERY AND TRANSFER STABLES
MAKES THREE ALL TRAINS.
THE FINEST TURNOUTS IN DAYTONA
Blacksmith and Carriage Shop in Connection.
GEO. A. FOYE, Proprietor

CATARRH Instant Relief and Permanent Cure. Trial Treatment Mailed Free.
Tyson Laboratory, 1123 Broadway, New York.

Accounts of Children

Every child should have a bank account. The child who receives an early training in saving small amounts will acquire a habit that will be invaluable in later years.

Responsibility of Starting a Child Right

rests on those who love the child best. We offer the opportunity. Children's accounts especially desired. Four per cent. interest compounded quarterly paid in our Savings Department. Accounts may be opened from one dollar up.

The Merchants Bank

A. D. McBRIDE, President. J. B. CONRAD Vice-President.
F. N. CONRAD, Cashier.

"OUR STORE"
THE SPOT CASH GROCERY
Two Doors South of the Postoffice
H. S. MILLER, Proprietor.
You will save money by buying here

The Price of MILLS Ice Cream is 10c per Pint, 20c per Quart, 75c per Half Gallon.
Whether you want a little or a lot in a hurry, call on us. We deliver anywhere in town.
THE BEST FOUNTAIN Serve Ice Cream

--BINGHAM & MALEY COMPANY--
HAVE NEW STOCK OF

Lace and Muslin Curtains.

Make Selections Now. Furniture, Undertaking.

Don't Fail to get Phone Tickets on all sales

DAYTONA ICE COMPANY
LEW SMITH Manager

ICE Absolutely Pure—Made from Distilled Water.

Our Wagons make Trips Daily, except Sunday, to all parts of DAYTONA, SEABREEZE, ORMOND and DAYTONA BEACH.

Ice for Boats Delivered at any Dock—Sacked or Loose.

OFFICE—Rear of Schantz Plant. 'Phone 46.

To the Trade Who Like Good Goods.
WE ARE SOLE AGENT FOR THE

Famous Royal Scarlet and Curtis Bros. Goods,

And Like P. T. Barnum: "We Never Advertise Unless We Show."

CALL AND GET PRICES BEFORE PURCHASING ELSEWHERE

L. G. LYMAN, BEACH STREET

When Making Purchases of

R. H. McDONALD, Meats.
W. H. ALTMAN, Gents' Furnishings.
GRUBER-MORRIS HARDWARE COMPANY.
BINGHAM & MALEY CO., Furniture.
PECK-HENDRICKS COMPANY, Drygoods.
GEO. H. CLARK, Jewelry and Stationery.
L. G. LYMAN, Groceries.
THE GAZETTE-NEWS COMPANY.
HANKINS, The Druggist.

Be sure and get your votes in the

Bush & Safford Piano Contest.

LILY WATER | ELECTRICITY

A Sparkling, Palatable Table Water that is Absolutely Pure. Highly Recommended by Noted Physicians for Disorders of the Stomach and Kidneys. Entirely Free from Harmful Minerals and Organic Matter. Sold by Leading Hotels and Druggists.

Lily Water

It Recognized not only as one of the Modern Conveniences but a Modern Necessity. A Day and Night Current is now maintained thus giving the People of Daytona, Seabreeze and Distinct Beach an Opportunity to Install Motors and Lights at a cost.

THE ADAM SCHANTZ LILY WATER AND ELECTRIC PLANT

E. L. GUNN, General Manager.

DRY GOODS. DRY GOODS. DRY GOODS.

THE CHARLES E. GARDINER CO.

Dry Goods, Ladies' Furnishings.

SPECIALTIES IN

LACES, EMBROIDERIES, RIBBONS, NOTIONS, ETC.

McCall's Patterns.

ANTHONY BLOCK. Telephone 102.

BARNES
THE NOVELTY MAN

Sells Stationery and School Supplies, Phonographs, Sewing Machines, Typewriters, Crockery, Glassware, Cutlery, Fishing Tackle, Toys and Notions. BARNES

Will also frame your Pictures, fix your Lamps and Umbrellas, sharpen your Saws and other Tools and repair almost anything that is out of whack. In fact, for any want call on

BARNES
THE NOVELTY MAN

40 South Beach Street, Daytona, Fla.

Big China Sale
NOW ON.
50 per cent.

DISCOUNT ON ALL OUR CHINA.
That means just ONE-HALF THE PRICE. We hold nothing back.
Come in and take choice at 50 cents on the dollar.

CLARK'S STATIONERY STORE.

WALLACE'S
Stock of Toys

IS GOING FAST, ALSO THE LARGE LINE OF

Alligator Goods.

WE ARE THE

ONLY

Licensed dealer in the city in this line.

AMERICAN LADY CORSET

Have just been received and will hereafter be found at our store, having taken the agency for this city. We now consider our Corset Department complete and recommend any of their makes we carry, Royal Worcester, American Lady and Warner's Rust Proof—the best patrons as the best on the market. Orders taken for special sizes and styles without extra charge.

THE PECK-HENDRICKS COMPANY

OUR MEN'S SHOES
Are Made Right, Will Wear Right and Always Look Right.

This is certainly the right place to buy Men's Shoes.

WE FIT THEM RIGHT

ANTHONY BROS.

Who are never satisfied unless you are.

M. ELLA DeVOY & COMPANY,
Ladies' Hatters,

No. 6 SOUTH BEACH STREET,

Latest Styles, Artistic Workmanship,

HIGH CLASS GOODS, LOW PRICES.

January Sale of ======
Clothing and Shoes

NOW ON AT

THE GLOBE

BEACH STREET. DAYTONA, FLA.

PERSONALS

Mrs. U. J. White came down from Dupont, yesterday, fow a brief visit with Mr. and Mrs. Thomas White, o 1 South Beach street.

‡AUTOMOBILE FOR CHARTER—Four cylinder Stevens-Duryea, hour or trip, call Morgan House, phone 110.

Mrs. John Beed of Hampton, Iowa, arrived Friday to spend the winter with her sister, Mrs. Carrie Haecker, on Second avenue.

FOR SALE—Lettuce plants, Big Boston variety—$1.00 per 1,000. Apply P.O. Box 519. 38-3t.

Mrs. F. B. Wright came down from St. Augustine, yesterday, and is with her father, Col. C. M. Bingham, and family, on Orange avenue.

†AUTOMOBILE FOR CHARTER—Four-cylinder Stevens-Duryea, hour or trip, call Morgan House, phone 110.

Mrs. M. J. Davis returned Friday from a five weeks visit with her sister, Mrs. H. E. Bradley, at Bartow, and is again at her home on Main street, Kingston.

J. B. Dunn went to DeLand, Friday, by train, for the purpose of bringing over an automobile, a Maxwell runabout, purchased by his brother, E. C. Dunn, while at Tampa this week.

*All persons having claims against D. D. Beekman will please present them to the undersigned within the next thirty days. All persons indebted to D. D. Beekman will please call at the office of the undersigned and settle the same.

3t FITZGERALD & OATES.

THE DAYTONA DAILY NEWS

Published every evening, except Sunday, from December 1 to April 1, by THE GAZETTE-NEWS CO.
T. E. FITZGERALD, Editor-Manager.
L. C. DEMAREE, City Editor.
C. S. HARRIS, Circulation Manager.
GEO. F. CROUCH, Superintendent.

Entered as second-class matter December 1, 1908, at the postoffice at Daytona, Fla. under the Act of March 3, 1879.

BUSINESS AND PROFESSIONAL ADVERTISEMENTS

F. W. POPE
Attorney and Counsellor at Law.
Practice in State and Federal Courts
OFFICE OVER POSTOFFICE.
Telephone 84

T. E. Fitzgerald E. F. Oates
FITZGERALD & OATES
Attorneys and Counsellors at Law
Special Facilities for Examining and Perfecting Land Titles.
Office in Conrad Building. 'Phone 128

G. A. KLOCK, M. D.,
PHYSICIAN AND SURGEON.
Associated with K. M. Ferguson, M. D.
Special attention given to Diseases of the Eye, Ear, Nose and Throat and Fitting of Glasses.
Office Hours: 7 to 10 a. m., 1 to 4 p. m. and 7 to 8 p. m. Phone 25, 2 bells

E. L. STEWART
Physician and Surgeon.
Especial attention to Diseases of Eye, Ear, Throat and Nose.
Fourth Door West Postoffice
Phone 82 Calls answered.

ROY HOWE, M. D.
Physician and Surgeon
Office and Residence: 123 So. Ridgewood Avenue, opp. Ridgewood Hotel
Office Hours: 9 to 11 a. m.; 2 to 4 and 6:30 to 8 p. m. Telephone 175

SEABREEZE SANITARIUM.
OCEAN BOULEVARD.
SEABREEZE. - FLORIDA.
Rooms Large, Sunny and Attractive. A corps of Competent Nurses in attendance.
C. C. BOHANNON, M. D., Daytona, Fla.
PHONE No. 74.

C. C. BOHANNON,
Physician and Surgeon,
Office over the Atwood Pharmacy, Beach Street.
DAYTONA, FLORIDA.
Telephone No. 74.

CASCADE GINGER ALE
Equals Any Imported but is made in Daytona
40c Per Doz. delivered at your home.
DAYTONA BOTTLING WORKS
Phone 158

DR. F. H. HOUGHTON
DENTIST
Office in Peck Block—West End South Bridge
PHONE 32

H. EUGENE JOHNSON.
Bicycle Livery.
Carries a full line o
Bicycle Supplies and Repairs.
Prices Right. All work guaranteed.
Come and See.
WEST END OF CENTRAL BRIDGE

DR. EDITH B. SHOEMAKER
DENTIST
Office Hours:
9:00 to 12:00 a. m.
2:00 to 4:00 p. m.
60 THIRD AVENUE. Telephone 38

OSTEOPATHY
DR. J. C. HERMAN
Graduate under A. T. Still, founder of Osteopathy at Kirksville, Missouri.
EIGHTH SEASON IN DAYTONA
Located on Volusia Avenue, 2 doors west of Beach St., opposite The Gables
'Phone 40 Lady attendant

DR. A. O'NEILL
Osteopath
Residence 220 Volusia Avenue.
Office over Anderson's Candy Store.

GOOD MEAT
Is always found at
BIRCHWOOD'S.
Our Beef, Lamb, Pork and Mutton are always prime. Our table delicacies are the best the market affords
A Trial Order Solicited. Phone 22
Try Birchwood's Butter.....

The Power of Habit.

After having been a faithful devotee of the automobile two years or more Mr. Bragdon suddenly was seized with a violent fancy for motor boats. "A beautiful river runs by this town," he said. "Why not have some enjoyment out of it? In a motor boat you don't have to dodge policemen and rural constables."

So he bought one, took a day's instruction in the art of managing it and keeping the machinery in running order and started out on his first trip with it one bright morning in July.

It was late in the afternoon when he returned home. He came in by the back way. His clothes were water soaked, and he had a generally limp and bedraggled appearance.

"For pity's sake, Alfred!" exclaimed his wife. "What has happened to you? Did the boat upset?"

"No, Lucy," he answered. "Don't say anything about it and I'll tell you. The boat's all right, but when I had been out on the water an hour or two something went wrong with the motor."

"Well?"

"Well, before I—er—knew what I was doing I was over the side of the boat and trying to get under it to fix the thing."

S. FELD
Formerly with Hess Bros., Fifth Ave. and 31st Street, New York
LADIES' TAILOR,
107 N. Beach Street, Near North Canal,
DAYTONA, FLA.

FOR CHARTER. Pleasure Yacht "LUCILE,"
Forty-two feet over all; 11 foot after deck, with awning. Has powerful engines, and two small sails; completely equipped for cruise on inland waters of F. E. C. Berths for party of four besides engineer and cook. For rates apply to H. C. THOMPSON, owner. Phone No. 92 Daytona, Fla.

Automobile For Sale
Almost New Reo Runabout, with Folding Back Seat.
WILL CARRY FOUR PEOPLE ANYWHERE.
IN FIRST-CLASS CONDITION.
Almost New Tires Gas Lights Generators, Supplementary Springs and all tools
Will be sold at very low figure.
Want larger car.
Call on or address:
GEO. F. CROUCH,
Daily News Office Daytona, Fla.

THE MAYFIELD. A quiet, home-like house, pleasantly situated on Grandview Ave., facing the Clarendon. Overlooks the ocean. Terms reasonable. Address Mrs. T. C. RANKIN, Seabreeze, Fla.

The Syracuse. The perfection of MARINE ENGINES. Call and see one running at ROXBY'S, Beach Street, Agent.

THE PINEHURST, DAYTONA BEACH. One block south of Postoffice, on Peninsular Drive. Rooms large and airy. Hot and cold baths. Electric Lighted. Rates $1.50 per day; weekly terms on application. W. H. FREEMAN, Prop., Daytona Beach, Fla.

FOUNTAIN CITY LIVERY AND TRANSFER STABLES
HACKS MEET ALL TRAINS.
THE FINEST TURNOUTS IN DAYTONA
Blacksmith and Carriage Shop in Connection.
GEO. A. FOYE, Proprietor
TELEPHONE 43

CATARRH Instant Relief and positive cure. Trial treatment mailed free.
Toxico Laboratory, 1123 Broadway, New York.

Accounts of Children

Every child should have a bank account. The child who receives an early training in saving small amounts will acquire a habit that will be invaluable in later years.

Responsibility of Starting a Child Right

rests on those who love the child best. We offer the opportunity. Children's accounts especially desired. Four per cent. interest compounded quarterly paid in our Savings Department. Accounts may be opened from one dollar up.

The Merchants Bank
A. D. McBRIDE, President. J. B. CONRAD Vice-President.
F. N. CONRAD, Cashier.

"OUR STORE"
THE SPOT CASH GROCERY
Two Doors South of the Postoffice
H. S. MILLER, Proprietor.
You will save $$$$$ by buying here

You Think of MILLS When You Think of ICE CREAM
Whether you want a little or a lot Telephone No. 77 We deliver all orders of one quart or more.
THE BEST FOUNTAINS Serve MILLS'

--BINGHAM & MALEY COMPANY--
HAVE NEW STOCK OF
Lace and Muslin Curtains,
Make Selections Now. Furniture, Undertaking.
Don't Fail to get Piano Tickets on all sales

DAYTONA ICE COMPANY
LEW SMITH Manager

ICE Absolutely Pure—Made from Distilled Water.

Our Wagons make Trips Daily, except Sunday, to all parts of
DAYTONA, SEABREEZE, ORMOND and DAYTONA BEACH.
Ice for Boats Delivered at any Dock—Sacked or Loose.
OFFICE—Rear of Schantz Plant. 'Phone 46.

To the Trade Who Like Good Goods,
WE ARE SOLE AGENT FOR THE
Famous Royal Scarlet and Curtis Bros. Goods,
And Like P. T. Barnum "We Never Advertise Unless We Show."
CALL AND GET PRICES BEFORE PURCHASING ELSEWHERE.
L. G. LYMAN, BEACH STREET

Seabreeze News

SEABREEZE, Jan. 16.—Miss Allen of Erie, Pa., friend of Mrs. Orth, arrived yesterday and will spend the winter with Mrs. Orth and family on Ocean boulevard.

Nat Goodwin, Sr., father of the only Nat Goodwin, has arrived from Boston and has leased and is now occupying the pretty Wilkinson cottage on Ocean boulevard. A party of friends have joined Mr. Goodwin at the cottage.

The town of Seabreeze has expended for the fiscal year ending January 1st the sum of $19,000 for street improvements and for other improvements $1,800.

Mr. and Mrs. T. F. Williams were visiting friends in the burg yesterday.

C. A. Ballough arrived from Washington, D. C., yesterday. He came down to attend to some unfinished business and may be here some time. He is looking hale and says his family is enjoying the change.

Mrs. John Robinson and son, John Robinson, friends of Mr. and Mrs. R. C. Waterson, sail from New York for Seabreeze on the 19th inst. They are coming to our beautiful little burg on the representation of their friends.

Dr. D. D. Beekman, accompanied by a trained nurse and his brother-in-law, Irving Newcomb, left Thursday morning for Washington, D. C. Miss Beekman will follow in the course of a week or ten days, as soon as she can arrange the home affairs. In the meantime she will be the guest of Mrs. Kochersperger.

Mr. and Mrs. Valentine Echart, of Chicago, Ill., arrived from the North a few days ago and are established for the season at the Mallery house on Pinewood avenue.

Mr. Harpater is improving his property on Palmetto avenue by having the front yard filled. The interior of the cottage also is being finished.

J. G. Brown has had the east wall between his new cottages cut down for a roadway, which is being marled.

Mr. and Mrs. J. P. Baker, of Holland Patent, N. Y., have taken part of Mrs Haney's cottage for the season. They are looking for their daughter and husband, Dr. and Mrs. S. G. Young, who have spent a number of winters in Seabreeze.

Taking Chances.

Mother—Johnny, your Uncle Henry will be here for dinner, and you must have your face and hands washed. Small Johnny—Yes, mamma, but s'posin' somethin' happens and he don't come, what then?—Exchange.

Not So Exacting.

"So you're a butcher now?"

"Yes," explained the former dry goods clerk. "The ladies don't try to match spareribs or steak."—Kansas City Journal.

If a chameleon becomes blind it loses its power to change its hue and remains a blackish color.

E. D. COOPER
Manager
Jacksonville, Florida
RELIANCE LIFE INSURANCE CO.
Surplus $1,700,000

NEW SEASIDE INN
AND FURNISHED COTTAGES.
Everything Modern.
Homelike and Comfortable.
Directly on Atlantic Beach.
Surf Bathing and Fishing.
$2.50 PER DAY AND UP.
HORACE STEWART
DAYTONA BEACH, - FLORIDA

SURF CREST
House has been thoroughly renovated; is well kept, comfortable and finely located for surf bathing and fishing.
Rates $2.00 to $2.00 per day.
Address, MRS. S. E. ROGERS, Daytona Beach, Fla.

The Princess Issena
Seabreeze, - - Florida.
A fine stone and frame structure; everything new and sanitary; exceptionally large rooms; all modern conveniences; location high and dry; near ocean; large grounds; home table; rates per day $2.00 and up; special rates for season. Address
ADA W. POWERS, Proprietor.

THE WHITE HOUSE AND COTTAGES,
DAYTONA BEACH, FLA.
Rooms bright, airy, and completely furnished; modern improvements, clean and up-to-date. Located on Seabreeze Avenue a short distance from Atlantic ocean. Rates reasonable. E. L. HOWARD, Prop.

J. C. BUTLER & CO.
REAL ESTATE
If you are looking for gilt-edge investments look for us. Our office is at Daytona Beach

H. G. Wilson & Co.
Seabreeze, Fla.
REAL ESTATE, INSURANCE, LOANS, NOTARY PUBLIC.
Improved and Unimproved Property.
Fruit and Vegetable Lands.

W. B. TALLEY
ARCHITECT
Plans and Specification Made for all classes of Buildings.
West Building JACKSONVILLE, FLA.

Doings at Daytona Beach

DAYTONA BEACH, Jan. 16.—The San Souci Club met at the home of Mrs. J. P. Esch, Wednesday afternoon at the usual hour. The program was "Reading Journeys in Germany," and after the business routine, Mrs. Esch read some very interesting extracts from "Little Journeys in Germany." Mrs. Ronald read a synopsis of Goethe Leyand, by same writer. Mrs. C. H. Raynor, invited guest, by request, gave a very interesting discription of her personal impressions while traveling through Germany. Dainty refreshments were served. The next meeting will be held at the home of Mrs. E. A. Freeman The study for the afternoon will be Tennyson.

Mesdames Banks and Stickler made the trip to New Smyrna yesterday.

The Vermont party, at the TenYcke House, Mrs. Taylor and daughter Bertha, and Misses Meeker and Proctor, brought their Northern thrift with them. They have put up a very neat sign, "Vermont," and have decorated variously with the native foliage, giving the "Vermont" a very hospitable and inviting air, so much so, indeed, that they have made some very pleasant acquaintances from their own and neighboring States.

Rev. and Mrs. W. L. Barze and children arrived Friday afternoon. They were met at the train by J. E. Williams, and Mesdames Burdick, Smith, Nickerson, Kelley and Haney, members of the M. E. church, were at the parsonage with a tempting repast set, awaiting to welcome them.

The fog swept in from the ocean yesterday afternoon until by four o'clock it was quite dense; so much so that one had the impression of coming suddenly upon things and yet the temperature was so mild that nobody thought of staying in doors on account of it. It has probably saved us from a cold wave.

Mr. and Mrs. Lester, friends of Mr. and Mrs. Thomas Beach, from Jackson, Mich., are expected to arrive here next week on a visit to the former Miss Smith of Brooklyn is also expected and will arrive in company with Mr. and Mrs. Lester.

Then She'll Tell You.

"Tell me," said the lovesick youth, "what's the best way to find out what a woman thinks of you."

"Marry her," replied Peckham promptly.—Philadelphia Press.

The Cause.

Wife—What was the matter? I thought you would break down the house. Husband—I dreamed I was trying to put on my clothes in the upper berth of a Pullman.—Life.

More than 4,000,000 persons living in 100 cities obtain water for domestic and industrial purposes from the great lakes.

When Making Purchases of

R. H. McDONALD, Meats.
M. B. AULTMAN, Gents' Furnishings.
GRUBER-MORRIS HARDWARE COMPANY.
BINGHAM & MALEY CO., Furniture.
PECK-HENDRICKS COMPANY, Drygoods.
GEO. H. CLARK, Jewelry and Stationery.
L. G. LYMAN, Groceries.
THE GAZETTE-NEWS COMPANY.
HANKINS, The Druggist.

Be sure and get your votes in the
Bush & Safford Piano Contest.

DRINK LILY WATER FOR YOUR HEALTH

LILY WATER | ELECTRICITY

A Sparkling, Palatable Table Water that is Absolutely Pure. Highly Recommended by Noted Physicians for Disorders of the Stomach and Kidneys. Entirely Free from Harmful Minerals and Organic Matter. Sold by Leading Hotels and Druggists.

Lily Water

Is Recognized not only as one of the Modern Conveniences but a Modern Necessity. A Day and Night Current is now maintained thus giving the People of Daytona, Seabreeze and Daytona Beach an Opportunity to Operate Motors and Lights at any and all hours.

THE ADAM SCHANTZ LILY WATER AND ELECTRIC PLANT
E. L. GUNN, General Manager.

SPARKLING
PURIFIED AND BOTTLED IN DAYTONA

Gill's Aseptic Cell Catarrh Treatment

[illegible]

Prepared for W. F. GILLS, Daytona.

COOK AUTO CO.
ORLANDO, FLA.
Agent for the
BUICK
Write for information or demonstration.

O. S. BURNETT
MERCHANT TAILOR
COTTAGE AVE.
Merchant Tailoring a Specialty
All work done by experienced white workmen and guaranteed first class. We do Cleaning, Pressing, Altering and Repairing for Ladies and Gentlemen.
Work called for and delivered.
PHONE 24

CENTRAL AUTOMOBILE GARAGE
S. B. GREEN
Proprietor

THE DAYTONA BICYCLE LIVERY
GRAHAM THOMPSON, Proprietor
BICYCLES RENTED
By the Hour, Day, Week or Month.
—AGENT FOR—
Columbia Racycle, Iver Johnson and National Wheels
222 South Beach Street
Opposite Yacht Club

VET CAVE
[illegible] North Beach Street
DAYTONA, FLA.
HAVANA AND PORTO RICA
..CIGARS..
Our All-Havana Smokers are a specialty—largest and best for the money.

ROOT'S
..DRY DOCK..
BOATS FOR SALE or CHARTER
A good place to have your yacht cleaned, painted, etc.
Located north of Central Bridge
F. A. ROOT

REAL ESTATE BARGAINS

For Sale or Rent. Modern 7-room furnished Cottages, Ridgewood Avenue. J. G. BROWN, [illegible] Ridgewood Avenue.

TWO COTTAGES both furnished completely; situated at [illegible] of Orange and Palmetto avenues [illegible] Daytona [illegible] all other conveniences. Price [illegible] C. H. Bingham, City; or Bingham & Thompson, Agents.

BEAUTIFUL WINTER HOME Modern, double [illegible] house in Daytona [illegible] electric lights [illegible] For price and terms address William C. Morris, Trustee, St. Louis, Mo., or W. W. SHAFFNER, Agent, Daytona, Florida.

Years ago I used my [illegible] in ORMOND.

[illegible] and there is room for several other good fellows on the same log. My neighbors have for sale some very pleasant Cottage Lots at prices that have not disgusted the individuals.

FIVE-ROOM HOUSE and Large Lot in KINGSTON
FOR SALE. Inquire of—
ORMOND REAL ESTATE COMPANY, OR NORMAN S. DAYTON.
R. T. McCLELLAN, Owner.

BUILDING LOTS ON RIDGEWOOD
[illegible] Lots [illegible] Block [illegible] Addition to Daytona. These are among the most desirable vacant lots left on Ridgewood avenue. A fine location for a [illegible]. For prices, address
GUY S. BROWN, Central Lake, Michigan.

E. S. HALL
Architect and Builder.
Office 200 Palmetto Avenue
Daytona, Florida.

Silver Beach Property
Furnished house of [illegible] rooms; modern improvements and vacant property, on Halifax Avenue, near the Automobile Club house. For sale at a bargain on easy terms.
T. H. FITZGERALD.

THE BUSH & SAFFORD PIANO CONTEST

THE DAILY NEWS

AND

THE GAZETTE-NEWS

Give 100 Votes For Every Dollar paid for

Advertising or Job Work,

But on Subscriptions give a larger number.

HERE IS A CHANCE FOR EVERY-ONE INTERESTED.

SUBSCRIPTION DEPARTMENT.

$1.50—One subscription, 500 votes
Club of five subscriptions, 4,000 votes
Club of ten subscript'ns 10,000 votes

There is no limit to the number of clubs each contestant may secure.

The subscription price of The Weekly Gazette-News is $1.50 a year; The Daily News is $1.50 for the season by mail.

[illegible] votes for candidates or friends within the [illegible] is undesirable to the proprietors.

Remember! All votes must be cast within SEVEN DAYS from the date of issue.

PRESCRIPTIONS
We call for and Deliver Them.
YOUNG'S PHARMACY
Phone [illegible] [illegible] Beach St.
Just Telephone to No. 48.
We will do the rest.

Everything Photographic.
SPECIAL PRICE OF $4.00 PER DOZ. ON
PLATINUM PORTRAITS.
Developing and Printing for the Amateur a Specialty.
Anderson & Clark
Peck Block, opp. South Bridge.

Ormond or Ormond Beach,
EITHER IS A DELIGHTFUL PLACE IN WHICH TO OWN OR RENT A HOME.
"Let me show you some of the places I have and explain the many advantages we enjoy."
MACON THORNTON
REAL ESTATE
ORMOND and ORMOND BEACH

Winter Homes. Truck Lands.
NORMAN S. DAYTON.
Real Estate. Lumber.

A Rare Investment
We will sell you a furnished house, with steam heat, electric lights, three bath rooms; modern in every way; good location, for [illegible]000, and rent it for you for five years, so that it will pay you 7 per cent. net above taxes, insurance and repairs.
CONRAD REAL ESTATE COMPANY

The Modern Seven Wonders

Daytona's Incomparable Ocean Beach.

One of Daytona's crowning glories is her incomparable beach. No one who ever set foot upon its smooth, packed sands; no one who ever pedaled a bicycle over its expanse; no one who ever drove a prancing pair of horses and listened to the popping of their steel shoes upon its asphaltum-like face; no one who ever steered a high-power automobile down the broad stretch of wave-washed and surf-packed sand but realized that it is a world-beater, a world-wonder. Go stand upon this wide speedway and see the happy souls flit by in joyous mood, and answer whether this is not one of the seven modern wonders.

The Placid, Palmetto Halifax River.

Where think you is water with more picturesque surroundings? Nearly a mile wide, fringed with tropical vegetation, artistic cottages with roomy veranda's looking out upon her bosom, gamey food fishes in countless numbers beckoning, as it were, to those with rod and reel; her bosom flecked with duck and coot and snowy-winged sea birds, which sit about as if for the sport of bobbing upon her waves; watch that lubberly old white headed pelican perch a fat mullet, and that fish hawk struggling upward with his floundering load he snatched from the water.

See the beautiful launches, spick and span, their hampers and lockers bulging with refreshments both solid and liquid ready for a cruise upon her beautiful surface. Take out your field glass and sweep the river from Ormond bridge to Ponce Park light house, then say whether the Halifax isn't a thing of beauty and a joy forever, and one of the modern wonders.

The Enchantingly Picturesque Ridgewood.

Ridgewood avenue is upon the crest of a broad ridge, straight as the crow flies, and the wide-spreading branches of the heavy-trunked live-oaks extend their giant arms across this magnificent vista, forming an arch, and from these extended arms great festoons of Spanish moss sway as the trade winds from tropic seas fan them. Looking straight ahead down this white shell street one has the impression of a fairy path with elfish draperies, but as you move along and cast an eye first to the right and then to the left you see distinguished cottage homes in the most delightful settings.

See the glistening leaf of the grand magnolia which nature has varnished as no artist's brush ever could; and the cabbage palms with their burdens of showy fruit and swaying palms; see the lovely holly with its exquisite berry; see the climbing vines running riot in the trees; see the cryptogamous forms which gain a foothold on the great oaks and the stately palms, and surely you will join in the chorus and say that this is a world wonder for beauty.

Surpassing Beauty of Our Cottage Homes.

No one of Daytona's attractions, perhaps commands more nearly universal attention and praise than does the artistic cottage. The owners of these charming villas hail from every corner of the country and they bring their own architectural plans and build upon them, and as the architecture of one section of the country differs from the architecture of another so do our homes differ in outward appearance and structural beauty from one another. There are no monotonous rows of strikingly similar buildings but the eye, as it sweeps by, is treated to a kaleidoscopic change which keeps the mind wondering "What next?"

It is not only the exterior of many of these homes that rivets attention; within they are models of convenience, and the finish and furnishing give evidence of the elegance and cultivation of those who worked it all out. Indeed it is the interior arrangement and the artistic furnishing and shading, more than the exterior appearance that give a surpassing charm to Daytona homes. This feature justly merits prominence as wonder number four.

Streets and Pavements the Most and Best.

Why the Architect of the Universe chose to give to Daytona the most admirable, the most picturesque natural setting of all the cities of the South is not revealed but that such is a fact must be apparent to the most superficial observer. With such lavish wealth of natural beauty it became an easy thing for the hand of man to give the little finishing touches which have brought out the colors and outlines of the big picture.

Man did all this in the laying out of the streets with their wide margins of parkage. The entire city becomes a great park, with driveways intersecting, miles upon miles of driveways so good as to attract motorists from all over the continent.

And as for pavements, pavements that look and act like granite,—where else between the eastern and western seas are so many miles in proportion to inhabitants? The pavement question stands with the street as one of the chief drawing cards. Till some unheard of place reports more and better, Daytona throws down the gauntlet to the world.

Squirrels, Flowers, Birds and Fruits.

Whatever one's shortcomings and however indifferent or even callous one may be to many things, the mere mention of "squirrels and flowers, birds and fruits" will send a thrill that is reflected in distended pupils and pricked ears.

For every visitor with a spare "goober" there is a bunny ready to come out and accept your gift. He will sit bolt upright and gnaw into the meat, casting furtive, saucy glances at you meanwhile.

Flowers! Usually fresh and blooming the year 'round. You are reminded of Goldsmith's couplet where

Smiling spring its earliest visit paid
And summer's lingering blossoms are delayed.

In one yard roses of variegated hues predominate, another household have a penchant for the poinsettia and the premises are aflame; another is hidden in a jungle of tall cane. Variety is the spice of life and here is where you find it.

The birds fit in, and with their joyous notes help to give fullness and symmetry to the picture.

As for fruits, choice citrus fruits, Daytona yields the palm to none for quality and quantity per acre. There are scores of citrus groves in proximity to the city, branches bending to the earth with their burdens of luscious golden globes, which for beauty, prolificacy and all desirable qualities would truly astonish.

The Fastest Autos And The Finest Out.

The seventh world wonder, do you ask? Come, whether from Missouri or from Maine, from Kalamazoo or from Timbuktoo and you will be "shown." Here is where world's records for speed are broken with every recurring season. Autos the biggest, the fastest and the finest are on daily parade and the big show is as free as the pure artesian water from the thousand flowing wells. It is a continuous show with constantly shifting scene.

Everything goes, from a 2-horsepower up to a 200-horsepower, and all degrees of speed from a canter to a two-minute-a-minute clip. You will probably catch the spirit and when you do the roads and the beach are yours. The Florida sunshine is free, the balmy ocean breezes are free, the birds and squirrels and flowers are free, the sparkling fountain water is free and you will have to go down in your wallet only for [illegible] for the auto and bed and board.

This is no fanciful picture; it's all here. It is drawing other thousands and holding them enthralled, it will charm and hold you. Come and see.

KODAKS,
Films, Dry Plates,
Chemicals,
Card Mounts,
AND
THE BEST KODAK FINISHING IN THE CITY
In Twenty-four Hours
We have a complete line of
Professional Goods at Jacksonville Prices.
Lesesne's
KODAK PLACE,
Next Door to the
Prince George Hotel,
DAYTONA, FLORIDA.

C. A. Birchwood has purchased the J. L. Odum property on North Beach street as an investment.

Charles B. MacArthur, of Boston, who has been stopping at R. H. McDonald's on Cottage avenue for the past two months, left Thursday for Miami.

"A white American man cook wishes employment, would take porter position; good references. Frank Sleeper, Daytona Beach.

Mrs. F. K. Bond and Miss Storm, of DeLand, who have been visiting for several days with George N. Chamberlain and daughter, Miss Jessie, on Magnolia avenue, returned to DeLand Thursday.

"ORANGE TREES FOR SALE—40 good thrifty trees, three years from bud, choice varieties. Enquire at Thorp place, on peninsula.[illegible]

HOTEL PALM BEACH
Surrounded by warm waters of the Gulf Stream. Protects guests from all cold weather. Its homelike informality and moderate rates attractive to those making a long stay. For booklet and rates address MANAGER. Palm Beach.

NEWS OF THE HOTELS

The Prince George.

George F. Frie, of Atlantic City, arrived at The Prince George on Friday.

The Ridgewood.

The following arrived at The Ridgewood yesterday: Mrs. S. E. Williams and H. W. Eddy, Boston; G. Miller, Jacksonville; J. W. Ingram and J. F. Seltzer, DeLand; A. E. Yowell, H. P. Dexter, W. D. Holden, Sanford; Harry F. Lee, W. E. Shine, Thomas B. Broadwater, C. M. Broadwater, W. F. Sims and T. C. Bronson, Orlando, Fla.

The Despland.

The following were the arrivals at The Despland yesterday: D. J. Beedle, Carl Jansen, Orlando; D. Barberior, Winter Park; L. A. Spencer, Joseph W. Guernsey, Orlando, Fla.; E. Bogan Noble, Goshen, Ind.; Mrs. John Higman and daughters, Misses Ruth and Helen G. Higman, Pittsburg; G. Miller, L. T. Leltner, D. Bird, Jacksonville; O. W. Gilpin, Kittanning, Pa.; Dr. C. K. Chatman and wife, New York; Miss Lucile Riddoung, Mississippi.

Schmidt's Hotel.

The tide of travel is setting in at this popular house, and the register for the past twenty-four hours shows the following arrivals: C. D. Moody, wife and daughter, Louisville, Ky.; Henry S. Chubb, W. R. O'Neill, S. Y. Way, Gainesville; W. E. Oake, F. W. Mundy, New York; F. W. Evans and wife, Rochester, N. Y.; Charles Arnold and wife, Miss Arnold, Chicago; Will Allen, DeLand; Sue F. Landis, Lillian Bailey, Jane Bailey, Pittsburg, Pa.; A. P. Giblock, New York, and twenty-four Elks from St. Augustine, headed by A. M. Taylor, one of the Grand Lodge officers and Mayor Marlow, Exalted Ruler of St. Augustine Lodge.

A Good Chance.

The houseboat "Dakota," and 10 h.p. launch is for sale. The owner is tied up as Senator in North Dakota. Can be had very cheap. J. K. BANKS, Daytona Beach, Fla.

THE HOTEL PERKINS
opened June 1, 1908
FIFTH and WASHINGTON STS.
PORTLAND, OREGON
(The Rose City)
"Modern Luxury at Moderate Rates."

In the heart of the Business and Shopping district. Rooms with bath [illegible] European Plan. Rates $1.00 per day and up. Correspondence Solicited.
PERKINS HOTEL CO., Proprietors
[illegible], Manager

THE WELLINGTON HOTEL
Cor. Wabash Ave. & Jackson Boul.
CHICAGO

Remodeled at a cost of
$150,000
Hot and Cold Running Water and Long Distance Phones in all Rooms.
[illegible]
McClintock & Bayfield, Props.

THE CLARENDON
MR. FRED MAUHS, of Sharon Springs, N. Y., has arrived with his corps of assistants and opened The Clarendon Bath Department to the public.
Russian Baths, Turkish Baths, Hot Sea Baths,
Pine Needle Baths, Vapor Baths,
Steam Massage.
Given at all hours by the very highest grade of Professional Operators. The only place south of Washington, D. C., where these baths may be obtained.

HOTEL DESPLAND
Daytona, Florida
Now Open for Season 1908-9.
L. M. WAITE, Owner and Manager.
Greatly Enlarged since last season. Cuisine and Service Excellent. Broad Piazzas on all Sides. Rooms Ensuite. Steam Heat. Every Modern Convenience. Send for Booklet.
Summer Address: ATLANTIC HOTEL, Narragansett Pier, Rhode Island.

Fronting on the Halifax River. Electric Lights and Modern Improvements
Schmidt's Hotel
Formerly Schmidt's Villa.
HENRY SCHMIDT & SON, Proprietors,
DAYTONA, FLORIDA.
Fine Home Table Reasonable Rates Delightful Sunny Rooms

THE RIDGEWOOD
E. D. LANGWORTHY, Proprietor.
THE house is charmingly situated on Ridgewood Avenue, the highest and most healthful point in the town of Daytona. It is very tastefully and comfortably furnished and is modern in every respect. The vegetables are from the Ridgewood garden, and native fruits, which grow in abundance, are a feature of the table.
NOW OPEN

The Prince George
Hilyard & Holroyd, Proprietors.
DAYTONA, - - FLORIDA.
NOW OPEN
REFURNISHED AND RENOVATED THROUGHOUT
Steam Heat in Every Room
SAME MANAGEMENT AS "THE BRISTOL," ASBURY PARK, N. J.

THE BENNETT
[illegible]
Modern and First-class Rooms, en suite with Private Baths. Entire White Service. Northern Cooking.
[illegible] A. H. & E. LANE, Proprietors.

THE STILLMAN
DAYTONA, FLORIDA. D. W. STILLMAN, Proprietor.
[illegible]
Terms $2.00 and upward. Weekly Rates on application.
TABLE BOARD

THE PALMETTO
WELL KNOWN AND POPULAR. DAYTONA, FLORIDA.
Overlooking The Beautiful Halifax River.
A Homelike and Comfortable House. First-class In All Respects.
C. O. CHAMBERLIN, Proprietor.

The Daytona Beach Hotel
DAYTONA BEACH, FLORIDA
[illegible] First-class table. Sea food a Specialty.
$2.50 Per Day and Up. THOS. H. KEATING, Proprietor.

Root's Aseptic Cell Catarrh Treatment

A Valuable Microbe Killing Remedy for Chronic Catarrh, Hay Fever and Grippe Colds

Relieves Cold in the Head instantly. Cleanses and destroys all Phlegm and Mucous Discharges and odors thereof.

Prevents Consumption, Pneumonia and Asthma by keeping the nasal and throat passages healthy.

Each application is in a sealed flexible aseptic cell, made ready for use by puncturing the end of cell with a pin by a rotary motion.

A three-days' treatment for $1.00 postpaid.

A ninety days' treatment for $5.00 postpaid.

Prepared for W. F. GILLE, Daytona.

COOK AUTO CO.

ORLANDO, FLA.

Agent for the

BUICK

Write for information or demonstration.

O. S. BURNETT

MERCHANT TAILOR

COTTAGE AVE.

Merchant Tailoring a Specialty

All work done by experienced white workmen and guaranteed first class. We do Cleaning, Pressing, Altering and Repairing for Ladies and Gentlemen. Work called for and delivered.

PHONE 28

CENTRAL AUTOMOBILE GARAGE

S. B. GREEN

Proprietor

THE DAYTONA BICYCLE LIVERY

GRAHAM THOMPSON, Proprietor

BICYCLES RENTED

By the Hour, Day, Week or Month.

—AGENT FOR—

Columbia Racycle, Iver Johnson and National Wheels

222 South Beach Street

Opposite Yacht Club

VET CAVE

119 North Beach Street

DAYTONA, FLA.

HAVANA AND PORTO RICA

..CIGARS..

Our All-Havana Smokers are a specialty—largest and best for the money.

ROOT'S

..DRY DOCK..

BOATS FOR SALE or CHARTER

A good place to have your yacht cleaned, painted, etc.

Located north of Central Bridge

F. A. ROOT

REAL ESTATE BARGAINS

For Sale or Rent. Modern 7-room furnished Cottages, Ridgewood Avenue.

J. G. BROWN, 128 South Ridgewood Avenue.

TWO COTTAGES both furnished completely; situated at the corner of Orange and Palmetto avenues, one of the most desirable corners in Daytona; one cottage 7 rooms, the other 6; bath and all other conveniences. Price, $6,000 for both and a snap at that. If you are interested and desire to look at the property, call on or address, C. M. Bingham, City; or Bingham & Thompson, Agents.

BEAUTIFUL WINTER HOME Modern double story home in Daytona; gas and electric fixtures, hot and cold soft water through house; double floors throughout; plastered and cemented cellar; practically new and in perfect order; every convenience; attractive grounds with orange and grape fruit trees; tennis court; situation unexcelled; completely furnished. For price and terms address: William C. Morris, Trustee, St. Louis, Mo., or W. M. SHAFFNER, Agent, Daytona, Florida.

Years ago I cast my lines in

ORMOND.

I am still here, and there is room for several other good fellows on the same log. My neighbors have for sale some very pleasant Cottage Lots at prices that have not discounted the millenium.

FIVE-ROOM HOUSE and Large Lot in KINGSTON

FOR SALE. Inquire of....

CONRAD REAL ESTATE COMPANY, OR NORMAN S. DAYTON.

H. T. McCLELLAN, Owner.

BUILDING LOTS ON RIDGEWOOD

I offer for sale Lots 2 and 3 Block 3, Coleman's Addition to Daytona. These are among the most desirable vacant lots left on Ridgewood avenue. A fine location for a nice home. For prices, address

GUY S. BROWN, Central Lake, Michigan.

E. S. HALL

Architect and Builder.

Office 209 Palmetto Avenue

Daytona, Florida.

Silver Beach Property

Furnished house of 14 rooms; modern improvements and vacant property, on Halifax Avenue, near the Automobile Club house. For sale at a bargain on easy terms.

T. E. FITZGERALD.

PRESCRIPTIONS

We call for and Deliver Them.

YOUNG'S PHARMACY

'Phone 48 S. Beach St.

Just Telephone to No. 48, We will do the rest.

Everything Photographic.

SPECIAL PRICE OF $4.00 PER DOZ. ON PLATINUM PORTRAITS.

Developing and Printing for the Amateur a Specialty.

Anderson & Clark

Peck Block, opp. South Bridge.

Ormond or Ormond Beach,

EITHER IS A DELIGHTFUL PLACE IN WHICH TO OWN OR RENT A HOME.

Let me show you some of the places I have and explain the many advantages we enjoy.

MACON THORNTON

REAL ESTATE

ORMOND and ORMOND BEACH

Winter Homes. Truck Lands.

NORMAN S. DAYTON,

Real Estate. Lumber.

A Rare Investment

We will sell you a furnished house, with steam heat, electric lights, three bath rooms; modern in every way; good location, for $9000, and rent it for you for five years, so that it will pay you 7 per cent. net above taxes, insurance and repairs.

CONRAD REAL ESTATE COMPANY

THE BUSH & SAFFORD PIANO CONTEST

THE DAILY NEWS AND THE GAZETTE-NEWS

Give 100 Votes For Every Dollar paid for

Advertising or Job Work,

But on Subscriptions give a larger number.

HERE IS A CHANCE FOR EVERYONE INTERESTED.

SUBSCRIPTION DEPARTMENT.

$1.50—One subscription, 500 votes
Club of five subscriptions, 4,000 votes
Club of ten subscript'ns 10,000 votes

There is no limit to the number of clubs each contestant may secure.

The subscription price of The Weekly Gazette-News is $1.50 a year; The Daily News is $1.50 for the season by mail.

Soliciting votes by candidates or friends within the stores distributing votes is undesirable by the proprietors.

Remember! All votes must be cast within SEVEN DAYS from the date of issue.

The Modern Seven Wonders

Daytona's Incomparable Ocean Beach.

One of Daytona's crowning glories is her incomparable beach. No one who ever set foot upon its smooth, packed sands; no one who ever pedaled a bicycle over its expanse; no one who ever drove a prancing pair of horses and listened to the popping of their steel shoes upon its asphaltum-like face; no one who ever steered a high-power automobile down the broad stretch of wave-washed and surf-packed sand but realized that it is a world-beater, a world-wonder. Go stand upon this wide speedway and see the happy souls flit by in joyous mood, and answer whether this is not one of the seven modern wonders.

The Placid, Pellucid Halifax River.

Where think you is water with more picturesque surroundings? Nearly a mile wide, fringed with tropical vegetation, artistic cottages with roomy veranda's looking out upon her bosom, gamey food fishes in countless numbers beckoning, as it were, to those with rod and reel; her bosom flecked with duck and coot and snowy-winged sea birds, which sit about as if for the sport of bobbing upon her waves; watch that lubberly old white headed pelican poach a fat mullet, and that fish hawk struggling upward with his floundering load he snatched from the water.

See the beautiful launches, spick and span, their hampers and lockers bulging with refreshments both solid and liquid ready for a cruise upon her beautiful surface. Take out your field glass and sweep the river from Ormond bridge to Ponce Park light house, then say whether the Halifax isn't a thing of beauty and a joy forever, and one of the modern wonders.

The Enchantingly Picturesque Ridgewood.

Ridgewood avenue is upon the crest of a broad ridge, straight as the crow flies, and the wide-spreading branches of the heavy-trunked live-oaks extend their giant arms across this magnificent vista, forming an arch, and from these extended arms great festoons of Spanish moss sway as the trade winds from tropic seas fan them. Looking straight ahead down this white shell street one has the impression of a fairy path with elfish draperies, but as you move along and cast an eye first to the right and then to the left you see distinguished cottage homes in the most delightful settings.

See the glistening leaf of the grand magnolia which nature has varnished as no artist's brush ever could; and the cabbage palms with their burdens of showy fruit and swaying palms; see the lovely holly with its exquisite berry; see the climbing vines running riot in the trees; see the cryptogamous forms which gain a foothold on the great oaks and the stately palms, and surely you will join in the chorus and say that this is a world wonder for beauty.

Surpassing Beauty of Our Cottage Homes.

No one of Daytona's attractions, perhaps commands more nearly universal attention and praise than does the artistic cottage. The owners of these charming villas hail from every corner of the country and they bring their own architectural plans and build upon them, and as the architecture of one section of the country differs from the architecture of another so do our homes differ in outward appearance and structural beauty from one another. There are no monotonous rows of strikingly similar buildings but the eye, as it sweeps by, is treated to a kaleidoscopic change which keeps the mind wondering "What next?"

It is not only the exterior of many of these homes that rivets attention; within they are models of convenience, and the finish and furnishing give evidence of the elegance and cultivation of those who worked it all out. Indeed it is the interior arrangement and the artistic furnishing and shading, more than the exterior appearance that give a surpassing charm to Daytona homes. This feature justly merits prominence as wonder number four.

Streets and Pavements the Most and Best.

Why the Architect of the Universe chose to give to Daytona the most admirable, the most picturesque natural setting of all the cities of the South is not revealed but that such is a fact must be apparent to the most superficial observer. With such lavish wealth of natural beauty it became an easy thing for the hand of man to give the little finishing touches which have brought out the colors and outlines of the big picture.

Man did all this in the laying out of the streets with their wide margins of parkage. The entire city becomes a great park, with driveways intersecting, miles upon miles of driveways so good as to attract motorists from all over the continent.

And as for pavements, pavements that look and act like granite,—where else between the eastern and western seas are so many miles in proportion to inhabitants? The pavement question stands with the street as one of the chief drawing cards. Till some unheard-of place reports more and better, Daytona throws down the gauntlet to the world.

Squirrels, Flowers, Birds and Fruits.

Whatever one's shortcomings and however indifferent or even callous one may be to many things, the mere mention of "squirrels and flowers, birds and fruits" will send a thrill that is reflected in distended pupils and pricked ears.

For every visitor with a spare "goober" there is a bunny ready to come out and accept your gift. He will sit bolt upright and gnaw into the meat, casting furtive, saucy glances at you meanwhile.

Flowers! Usually fresh and blooming the year 'round. You are reminded of Goldsmith's couplet where

Smiling spring its earliest visit paid
And summer's lingering blossoms are delayed.

In one yard roses of variagated hues predominate, another household have a penchant for the poinsettia and the premises are aflame; another is hidden in a jungle of tall cane. Variety is the spice of life and here is where you find it.

The birds flit in, and with their joyous notes help to give fullness and symmetry to the picture.

As for fruits, choice citrus fruits, Daytona yields the palm to none for quality and quantity per acre. There are scores of citrus groves in proximity to the city, branches bending to the earth with their burdens of luscious golden globes, which for beauty, prolificacy and all desirable qualities would truly astonish.

The Fastest Autos And The Finest Out.

The seventh world wonder, do you ask? Come, whether from Missouri or from Maine, from Kalamazoo or from Timbuktoo and you will be "shown." Here is where world's records for speed are broken with every recurring season. Autos the biggest, the fastest and the finest are on daily parade and the big show is as free as the pure artesian water from the thousand flowing wells. It is a continuous show with constantly shifting scene.

Everything goes, from a 2-horsepower up to a 200-horsepower, and all degrees of speed from a canter to a two-mile-a-minute clip. You will probably catch the spirit and when you do the roads and the beach are yours. The Florida sunshine is free, the balmy ocean breezes are free, the birds and squirrels and flowers are free, the sparkling fountain water is free and you will have to go down in your wallet only for coin for the auto and bed and board.

This is no fanciful picture; it's all here. It is drawing other thousands and holding them enthralled, it will charm and hold you. Come and see.

KODAKS,

Films, Dry Plates, Chemicals, Card Mounts,

AND

THE BEST KODAK FINISHING IN THE CITY

In Twenty-four Hours

We have a complete line of Professional Goods at Jacksonville Prices.

Lesesne's

KODAK PLACE,

Next Door to the Prince George Hotel,

DAYTONA, FLORIDA.

C. A. Birchwood has purchased the J. L. Odum property on North Beach street as an investment.

Charles B. MacArthur, of Boston, who has been stopping at R. H. McDonald's on Cottage avenue for the past two months, left Thursday for Miami.

*A white American man cook wishes employment, would take porter position; good references. Frank Sleeper, Daytona Beach.

Mrs. F. E. Bond and Miss Storm, of DeLand, who have been visiting for several days with George N. Chamberlain and daughter, Miss Jessie, on Magnolia avenue, returned to DeLand Thursday.

†ORANGE TREES FOR SALE—40 good thrifty trees, three years from bud, choice varieties. Enquire at Thorp place, on peninsula, 36-3t-ecd

HOTEL PALM BEACH

Surrounded by warm waters of the Gulf Stream. Protects guests from ALL cold weather. Its homelike informality and moderate rates attractive to those making a long stay. For booklet and rates address MANAGER Palm Beach.

NEWS OF THE HOTELS

The Prince George.

George F. Prie, of Atlantic City, arrived at The Prince George on Friday.

The Ridgewood.

The following arrived at The Ridgewood yesterday: Mrs. S. E Williams and H. W. Eddy, Boston; G. Miller, Jacksonville; J. W. Ingram and J. F Seitner, DeLand; A. E. Yowell, H. P. Denver, W. D. Holden, Sanford; Harry P. Lew, W. E. Shine, Thomas B. Broadwater, C. M. Broadwater, W. F. Sims and T C. Bronson, Orlando, Fla.

The Despland.

The following were the arrivals at The Despland yesterday: D. J. Beedle, Carl Jansen, Orlando; D. Bacherlor, Winter Park; L. A. Spencer, Joseph W. Guernsey, Orlando, Fla.; E. Bogan Noble, Goshen, Ind.; Mrs. John Higman and daughters, Misses Ruth and Helen G. Higman, Pittsburg; G. Miller, L. T. Leitner, D. Bird, Jacksonville; O. W. Gilpin, Kittanning, Pa.; Dr. C E. Chatman and wife, New York; Miss Lucile Richbourg, Mississippi.

Schmidt's Hotel.

The tide of travel is setting in at this popular house, and the register for the past twenty-four hours shows the following arrivals: C. D. Moody, wife and daughter, Louisville, Ky.; Henry S. Chubb, W. R. O'Neill, S. Y. Way, Gainesville; W. E. Oaks, F. W Mumby, New York; F. W. Evans and wife, Rochester, N. Y.; Charles Arnold and wife, Miss Arnold Chicago; Will Allen, DeLand; Sue F. Landis, Lillian Bailey, Jane Bailey, Pittsburg, Pa.; A. P. Gibslack, New York, and twenty-four Elks from St. Augustine, headed by A M. Taylor, one of the Grand Lodge officers, and Mayor Masters, Exalted Ruler of St Augustine Lodge

A Good Chance.

The houseboat "Dakota," and 10-h.p launch is for sale. The owner is tied up as Senator in North Dakota. Can be had very cheap. J. K. BANKS, tf Daytona Beach, Fla.

THE HOTEL PERKINS

Opened June 1, 1908

FIFTH and WASHINGTON STS.

PORTLAND, OREGON

(The Rose City)

"Modern Luxury at Moderate Rates."

In the heart of the Business and Shopping District. Rooms with bath—En suite and single. Local and Long distance phones in every room. Sample Rooms. Cafe Grill. Music. Caters to Tourist and Commercial Trade. European Plan, Rates, $1.00 per day and up. Correspondence Solicited—Booklets.

PERKINS HOTEL CO., Proprietors

W. SWETLAND, Manager

THE WELLINGTON HOTEL

Cor. Wabash Ave. & Jackson Boul.

CHICAGO

Remodeled at a cost of $150,000

Hot and Cold Running Water and Long Distance 'Phones in all Rooms.

300 Rooms 100 with Bath

Single or en Suite

Rates $1.00 and Upwards

One of the most unique Dining Rooms in the country. Our famous Indian Cafe. Noted for Service and Cuisine

McClintock & Bayfield, Props

THE CLARENDON

MR. FRED MAUHS, of Sharon Springs, N. Y., has arrived with his corps of assistants and opened The Clarendon Bath Department to the public.

Russian Baths, Turkish Baths, Hot Sea Baths, Pine Needle Baths, Vavor Baths, Steam Massage,

Given at all hours by the very highest grade of Professional Operators. The only place south of Washington, D. C., where these baths may be obtained.

HOTEL DESPLAND

Daytona, Florida

Now Open for Season 1908-9.

L. M. WAITE, Owner and Manager.

Greatly Enlarged since last season. Cuisine and Service Excellent. Broad Piazzas on all Sides. Rooms Ensuite. Steam Heat. Every Modern Convenience. Send for Booklet.

Summer Address: ATLANTIC HOUSE, Narragansett Pier, Rhode Island.

Fronting on the Halifax River. Electric Lights and Modern Improvements

Schmidt's Hotel

Formerly Schmidt's Villa.

HENRY SCHMIDT & SON, Proprietors,

DAYTONA, FLORIDA.

Fine Home Table Reasonable Rates Delightful Sunny Rooms

THE RIDGEWOOD

E. D. LANGWORTHY, Proprietor,

THE house is charmingly situated on Ridgewood Avenue, the highest and most healthful point in the town of Daytona. It is very tastefully and comfortably furnished and is modern in very respect. The vegetables are from the Ridgewood garden, and native fruits, which grow in abundance, are a feature of the table.

NOW OPEN

The Prince George

Hilyard & Holroyd, Proprietors,

DAYTONA, - - FLORIDA.

NOW OPEN

REFURNISHED AND RENOVATED THROUGHOUT

Steam Heat in Every Room

SAME MANAGEMENT AS "THE BRISTOL," ASBURY PARK, N. J.

THE BENNETT

271 North Ridgewood Avenue

Modern and First-class Rooms, en suite with Private Baths. Entire White Service. Northern Cooking.

Summer Resort, The Ocean side, Marblehead, Mass. A. H. & E. LANE, Proprietors.

THE STILLMAN

DAYTONA, FLORIDA, D. R. STILLMAN, Proprietor.

Facing The Halifax. Half Block from Stores and Postoffice. Modern Improvements. White Help. Northern Chef.

Terms $2.00 and upward. Weekly Rates on application.

TABLE BOARD

THE PALMETTO

WELL KNOWN AND POPULAR. DAYTONA, FLORIDA.

Overlooking The Beautiful Halifax River.

A Homelike and Comfortable House. First-class In All Respects.

C. O. CHAMBERLIN, Proprietor.

The Daytona Beach Hotel

DAYTONA BEACH, FLORIDA

Directly on the ocean. Surf bathing and fishing. First-class table. Sea Food a Specialty.

$2.50 Per Day and Up. THOS. H. KEATING, Proprietor.

EMPIRE TIRES
WEAR ..... LONGEST

Economy to Use Them,

ALL REPAIR WORK GUARANTEED.

Savell Rubber Works,

1424 CLARK STREET,

JACKSONVILLE, FLORIDA.

EXPRESS CHARGES INCLUDED IN PRICE.

	4 qts.	8 qts	12 qts	1 gal.	2 gal.	3 gal.
Clark, qts bottled in bond	$3.50	$5.90	$17.00			
Sunny Brook, qts bottled in bond	5.00	9.00	12.50	$4.50	$8.25	$12.00
Guckenheimer, qts., bottled in bond	5.00	9.00	12.50	4.75	8.25	12.00
Alberton, fives, bottled in bond	4.00	7.50	11.00			
Victoria, qts. blend	4.50	8.40	12.00	4.00	7.75	11.25
Social League, qts., blend	[illegible]	[illegible]	12.00	[illegible]	7.25	[illegible]
Hunter, fives, blend	[illegible]	[illegible]	[illegible]			
Hanne's "H", blend, qts	[illegible]	[illegible]	[illegible]	[illegible]	[illegible]	[illegible]
Lewis' "66," blend, qts	[illegible]	[illegible]	[illegible]	[illegible]	[illegible]	[illegible]
Monogram, blend, qts	[illegible]	[illegible]	[illegible]	[illegible]	[illegible]	7.00
J. W. Harper, blend, qts.	[illegible]	[illegible]	[illegible]			
Nelson Brand, blend, qts	[illegible]	[illegible]	[illegible]	[illegible]	[illegible]	7.00
Quaker, blend, qts	[illegible]	[illegible]	[illegible]			
Hunting Club, comp., qts	[illegible]	[illegible]	[illegible]	[illegible]	[illegible]	[illegible]
Mountain Corn Whiskey, qts.	[illegible]	[illegible]	[illegible]	[illegible]	[illegible]	[illegible]
Old Distillery Corn Whiskey, qts	[illegible]	[illegible]	[illegible]	[illegible]	[illegible]	[illegible]
XXX Yellow Corn, qts	[illegible]	[illegible]	[illegible]	[illegible]	[illegible]	[illegible]
Geneva Windmill Gin, qts	[illegible]	[illegible]	[illegible]	[illegible]	[illegible]	[illegible]
Holland Type Gin, qts.	[illegible]	[illegible]	[illegible]	[illegible]	[illegible]	[illegible]

Reference: Any Merchant or Banker in Jacksonville

HANNE BROTHERS

Established over 20 years Jacksonville, Fla.

THE JOSEPH ZAPF COMPANY

JACKSONVILLE, FLORIDA

Is justly called the largest and most reliable Liquor House in Florida.

Sole Distributors for Anheuser-Busch Celebrated Beer.

Special attention is called to the MAIL ORDER DEPARTMENT.

Price Lists will be cheerfully mailed.

A Spanish War Criticism.

When the Spanish war came upon us Commodore Dewey was at Hongkong. The navy department had sent him no preliminary orders. He didn't know anything about the ultimate policy or what the ultimate plan of campaign would be. The navy department didn't itself know. Dewey should have moved two or three days sooner than he did, and two or three days sometimes are vital. But our Washington officials were only aroused to the necessity of giving Admiral Dewey an order by a cablegram from Dewey informing them that the British governor of Hongkong insisted that our fleet must leave there. We were so dazed by the immediate exigencies of war that the English government had to prod us in the ribs to wake us up. Then our Washington authorities issued an order and not till then. They told Dewey to proceed to the Philippine Islands and capture or destroy the Spanish fleet. In other words, they gave him the stereotyped war order in the phraseology of the signal code, which, literally translated, read: "Go ahead and do the best you can. We give it up."—Collier's.

The Silver Thread.

A matron in Harlem was calling upon another matron in Harlem. Neither was young, but one looked more so.

"Really, my dear," said the one that looked more so, "you ought to have your hair treated. It's becoming quite gray in spots. See what a difference it has made with me. You would look much younger—really."

"But I don't care to look much younger if I must dye my hair to do so," was the reply. "I prefer to be natural. If the Lord sends me gray hair there's a good reason, and I'm satisfied."

"But think of your children, my dear. They're grown up now."

"What have they got to do with it?"

"Why, don't you see? The younger you look the younger it makes them appear. And your girls are way past twenty, you know."

The matron who was gray in spots was still looking dazed when her visitor departed.—New York Globe.

Costly Law Robes.

An English judge's outfit in the way of robes imposes a heavy tax upon the newly appointed judge, although the cost is not nearly so great as it was in the early days of Queen Victoria. Then it was the custom for the law luminaries to attend court functions in figured damask silk gowns, with costly lace bands and ruffles. Thesiger, a celebrated legal dignitary of that day, is said on one occasion to have spent £100 on bands alone. The lord chancellor's robes cost something like £150, and even a judge's stockings are an expensive item. The wardrobe of a judge costs anything from £500 to £800, and if the newly fledged "my lord" is attached to the king's bench division he will require five gowns, a girdle, a scarf, a casting hood, a black cap, a three cornered cap, a beaver hat, a cocked hat, a silk hat, lace bands and two full court suits, swords, etc., to keep up the majesty of the law.—London Globe.

What They Said.

"Did the girls say anything when they heard of my engagement?" she asked, with a little curiosity.

"Very little," was the reply of her dearest friend.

"But they said something?"

"Oh, yes; they said something."

"Well, what was it?"

"Well, most of them merely exclaimed, 'At last!'"

There was a pause, and then she asked:

"Well, what did some of the others say?"

"One of them said, 'Who'd have thought it?' Another, 'Will wonders never cease?' And a third"—

"Oh, never mind the rest," interrupted the fiancee. "I never did have much curiosity."

Was He Delirious?

"Almost every man," says a Baltimore specialist, "learns sooner or later to think of his doctor as one of his best friends, but this fact does not hinder the world from laughing at the profession.

"'How is our patient this morning?' asked a physician, a fellow graduate of mine, of a patient's brother.

"'Oh, he's much worse,' came from the other in a tone of dejection. 'He's been delirious for several hours. At 3 o'clock he said, "What an old woman that doctor of mine is!" and he hasn't made a rational remark since.'"—Lippincott's.

A Rising Fall.

A certain member of the British government who was admittedly a great failure was being discussed by two of his colleagues.

"And now," concluded one, "they want to make him a peer?"

"No," said the other, with greater acumen; "they want to make him disappear."

The Japanese and Their Prisoners.

The Japanese have a rather kindly way of treating prisoners who have not yet been convicted. The regulation prison dress is a kind of strawberry red colored kimono, but men on remand wear light blue as a sign that, although under strong suspicion, they have not yet been found guilty. When prisoners in this class have occasion to pass through the public streets curious extinguisher-like baskets are placed upon their heads.—Wide World Magazine.

ELKS ORDER NOW ESTABLISHED.

(Continued from First Page.)

with a good corps of representative, wide-awake business men and the organization will give new interest, life and vigor to the progressive City of Daytona.

OSSIFIED ELK NODULES.

His goatship, brought along by the Orlando Elks as a mascot and to butt in the initiation was on to his job and had the punch.

Seldom is a lodge ever instituted with so large a number of visitors present. They were here from every section of the United States and the distinguished presence of the visitors was an added interest.

The decorations were widespread, varied and most catchy, and columns could be written about this feature alone. The Elks certainly did appreciate the spirit with which the thing was taken up.

A darkey looked up at the flags flying in front of the Daily News office and asked "Say, boss what holiday am dis?"

Visitors roped a number of candidates yesterday and paraded them up Beach street roped together and trailing along after the goat, which was decorated. They certainly got the boys up in striking regalia and paraphernalia. Several of the boys were made to wear big night shirts; some had their coats and vests turned inside out; some were coatless and hatless, and the initiates presented a ludicrous appearance and were given the laugh as they trudged along. In the motley bunch of dejected looking goat-followers were observed Wm. Jackson, Dr. N. H. Clark, Chris Gougharty, F. N. Conrad, W. M. Hankins, Chas. E. Gardiner, Leon Rowe, Garth B. Young, J. D. Maley, C. M. Bingham, H. Hartshorn and others too ridiculous in costume to be recognized. F. D. Spring was with this bunch, too.

In the midst of the preparations the alarming report was circulated that somebody had stolen the goat. Sure enough, this necessary adjunct had either been stolen or had "et" the rope which held him and taken French leave. Proceedings came to a stand still and the mascot was found contentedly browsing on Col. Bingham's wash in his rear premises. He was led back and the initiation proceeded.

The big moguls of the Republican party of Florida were much in evidence. H. S. Chubb is registrar of U. S. land office and the chief dispenser of federal patronage. O'Neil is a trustee of Rollins college and was a candidate for congress at the last election and stands high in his party. Wm. Allen is postmaster at DeLand, a big factor in Volusia politics, while Mayor Seaman of Daytona has the distinction of editing the only Republican paper in Florida of the Lily white variety.

Professor Blackie's Chance.

A correspondent sends an anecdote concerning the attempt of a serious minded lady to lure Professor Blackie into giving his opinion of Sankey's hymns at a time when they had an enormous vogue. The lady was giving the professor lunch, and he tried to fob her off by praising a Stilton cheese on the table. Some time after the lady sent him a copy of Sankey and a piece of the cheese, hoping thus to draw him. She succeeded to the extent of these four lines of verse:

Thrice blessed is she that hath done what she could
To make a lean man fat and a bad man good—
For the body, cheese; for the soul, Sankey;
For both, thankee.

—Glasgow Herald.

Entertainment for Young and Old.....

AMUSEMENTS

Where to Go and What to See.........

Crystal Theatre.

(MEET ME THERE)

TO-NIGHT.

VAUDEVILLE.

BILL FOR THIS WEEK.

Gene Harrington,

In a budget of the Latest Songs and Dances.

NEW PICTURES:

How Simpkins Discovered The North Pole.
The Uncongenial Couple.
John D. and The Reporter.
The Dancing "Nig."

NEXT WEEK

MINOR & VINCENT

The Great Comedy Duo,

In a Comical Sketch

"Arrival of Anabella."

Regular Matinee Saturday at 3 p. m.

Admission 10c. Night 15c.

Doors open at 7:30 P. M.

Wilmans Opera House

SEABREEZE

NEW ATTRACTIONS COMING

'GATOR MOVING PICTURE SHOW..

TO-NIGHT!

Complete Change of Programme Every Night.

Attractive Pictures Well Worth Seeing:

Select Program To-night.

Matinee Saturday, 4:30 p. m.

SELECT MUSIC

MR. F. G. BOYT, PIANIST.

SHOW EVERY NIGHT

Admission 10 cents.

Doors open at 7:00 p. m.

BOWLING ALLEY.

The most popular indoor game for

LADIES AND GENTLEMEN.

Afternoon and evening.

No. 11. BEACH STREET.

INDIAN RIVER ORANGES direct from the Hammock

Fruit of the Choicest Quality—none better—clean and bright—no scale or rust.

Grape Fruit and Tangerines.......

BOX TRADE SOLICITED

Will attend to shipping Prices Reasonable

GEORGE H. MUNROE

GROWER AND SHIPPER

136 S. RIDGEWOOD AVE.—Daytona, Fla.

BILLIARDS AND POOL.

A pastime that is exhilarating, pleasant and helpful. A choice line of

FRUITS, CANDIES & TOBACCO

on the side.

Drop in for a good time.

BEACH STREET. P. LADAS.

LOCAL ITEMS.

Mrs. Elizabeth Benedum of Lima, Ohio, and Miss Bertha Delong and Mrs. Ellen Delong and daughter, Miss Mamie, of Wapakoneta, Ohio, arrived Tuesday night and are located at The Belmont on First avenue. They were on the way to Palm Beach, but hearing on the way of the beauties of Daytona they decided to stop off here.

Saratoga Inn Garage, cars stored by day or week. Six-cylinder, seven-passenger Welch and four-passenger Elmore for charter, hour or trip. Rates reasonable. tf

Mrs. Wm. Figart and daughter, Miss Merel, who have been rooming with Mr. and Mrs. J. M. Carson on North Ridgewood avenue for the past two months, left Friday for Tampa from which city they may go at once to their home at Altoona, Penn., owing to the illness of Mr. Figart. If, however, Mr. Figart's condition improves they will remain at Tampa until March when they will return to Daytona for the automobile races. They have been in Daytona and vicinity for the greater part of a year and have made many friends.

KODAK---

--FINISHING

BY UP-TO-DATE METHODS.

All Prints Made on Velox.

LET US SHOW YOU HOW TO OBTAIN THE BEST RESULTS FROM YOUR KODAK.

EVERYTHING FOR THE KODAKER ALWAYS IN STOCK.

Gardiner's Art Store.

It is said that Mrs. L. O. Rawson arrived in New York yesterday and expects to reach Daytona in a few days, which will be pleasing news to her many friends.

For Rent Cheap—Well furnished, the Norton cottage, Fairview avenue. 39-6t

The frame awning in front of the the Fletcher curio store on South Beach street is receiving a coat of paint.

For Rent—Large house, 14 rooms, situated at Silver Beach, near automobile club house; bath, hot and cold, hard and soft water; furnished. Garage and servant's quarters. Rental, $500 for season. Inquire of T. E. Fitzgerald, or any agent. tf

Mrs. E. C. Jester and daughters, Misses Hebe, Ruth and Rubaceral, were down to New Smyrna yesterday, making the trip by boat.

Chambermaid Wanted — Apply to housekeeper, Ridgewood Hotel. 39-3t

Dr. P. E. Bennett of South Ridgewood avenue has recently purchased a boat from Mr. Estabrook that was built four years ago by Perry Williams. The yacht is 26 feet long, has a 7 foot 6 inch beam and a cabin that is 18 feet long. Dr. Bennett will improve the yacht, which is named "Anawanka," and will raise the cabin three inches, after which he will go for a cruise.

For Sale—26 foot power house-boat. H. B. Day, New Smyrna, Fla.

Just Received

NEW LINE OF

Dorothy Dodd Pumps and Ties.

We give votes in the Bush-Safford Piano Contest.

== M. B. AULTMAN ==

BEACH STREET. PHONE 2.

Bond Lumber Company

MANUFACTURERS OF

Rough and Dressed Cypress Lumber,

Lath, Shingles, Flooring, Ceiling, Brick, Lime and Cement in Stock.

Office and Yards: East Coast Railway and Orange Avenue.

Phone 83 R. J. MALBY, Manager.

ATLANTIC MOTOR CAR COMPANY

No. 8 Beach Street, Daytona, Fla.

Automobiles and Gasoline Engines,

Diamond Tires, Bosch Magnetos and Spark Plugs.

Discounts Allowed the Trade

Secondhand Cars taken in part payment for New Autos.

JOB PRINTING

The Daily News office is thoroughly equipped for the execution of all classes of Job Printing. New presses, new type and first-class workmen enables this office to turn out the highest grade of work.

Let us figure on you next job of printing.

GOOD FOR 5 VOTES

IN THE

BUSH AND SAFFORD PIANO CONTEST

These votes cast for ____________

Each issue the Daily News will publish one of these coupons. It must be voted within 7 days. January 16, 1908.

SPECIALTIES OF THE CONRAD GROCERY COMPANY

ARMOUR'S

Star Hams and Bacon

Simon Pure Lard in Pails

CURTIS BROS.' GOODS.

We have a full supply of their BEST LINE

Red Pitted Cherries, 30c. Sliced Peaches, - 30c.
Bartlett Pears, - 30c. Crawford Peaches, 35c.
Grated Pineapple, 25c.,

Twenty Cases of their Assorted Jams, 25c.; Beets in Cans are fine, 18c.

We have about 100 cases of these goods to select from.

Respectfully, CONRAD GROCERY COMPANY.

OUR DAILY MARKET QUOTATIONS:

Armour Star Ham	lb 16c.
" Picnic "	" 12½c
Naked Ham	" 14c.
Strip Bacon	18, 22, and 28c.
Armour's Simon Pure Lard, in pails, 3 lbs 35c., 5 lbs 55c., 10 lbs	$1.00
Armour Sliced Star Ham, in cans	30c.
Pillsbury Flour	per barrel $6.75
Granulated Sugar	100 lb 5.75
Elgin Butter, best print	[illegible]
June Storage Butter in prints	[illegible]
Pride Oleo in rolls	[illegible]
Eggs, fresh	[illegible]
Fox River Eggs	28c.
N. Y. State Cream Cheese	20c.
English Walnuts, Brazil, Almonds,	20c.
Florida Pecans	25c.
Extra Large Pecans	40c.
Shelled Almonds	60c.
Seeded Raisins	15c. lb, 2 for 25c.
Currants	15c. " 2 for 25c.
Malaga Cluster Raisins	25 and 30c.
Apricots, evaporated	lb 15c.
Peaches	15c.
Pears	25c.
Oranges	per dozen 15c.
Grapefruit	each 5c.
Extra Table Apples	per peck 50c.
Lettuce, Radish, Green Onions, Carrots, Spinach	at 5c. bunch
Beets	5c. bunch
Maine Green Mountain Potatoes	per sack $2.25
Fresh Maine Tomatoes	20c. qt.
Pines	10 and 15c. each
Cranberries	25c. quart
Egg Plants	10 and 15c.
Green Peppers	per doz. 30c.
Seedless Limes	per doz. 25c.

THE NATIONAL BISCUIT COMPANY'S

CAKES AND CRACKERS

EXCEL ALL OTHERS

Tetley's

INDIA AND CEYLON

Tea

CONRAD GROCERY CO., DISTRIBUTING AGENTS.

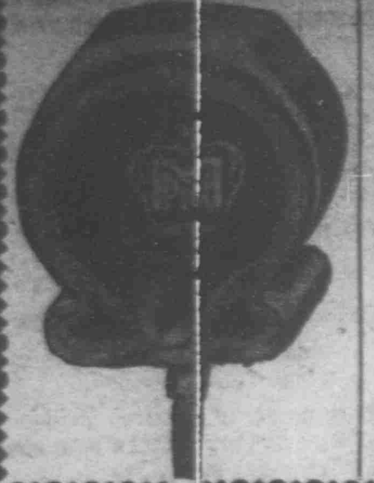

EMPIRE TIRES
...... WEAR ...... LONGEST

Economy to Use Them,

ALL REPAIR WORK GUARANTEED.

Savell Rubber Works,

1424 CLARK STREET,

JACKSONVILLE, FLORIDA.

EXPRESS CHARGES INCLUDED IN PRICE.

	4 qts.	8 qts	12 qts	1 gal.	2 gal.	3 ga.
Clark, qts bottled in bond	$5 00	$9 50	$12 00			
Sunny Brook, qts bottled in bond	5 00	9 50	12 50	$4 50	$8 75	$12 00
Guckenheimer, qts., bottled in bond	5 00	9 50	12 50	4 50	8 75	12 00
Atherton, fives, bottled in bond	4 00	7 50	11 00			
Victoria, qts. blend	4 50	8 50	12 00	4 00	7 75	11 25
Social Drops, qts., blend	4 50	8 50	12 00	4 00	7 75	11 25
Hunter, fives, blend	5 50	10 50	13 00			
Hanne's "44", blend, qts	3 75	7 00	9 50	3 25	6 25	8 75
Lewis' "66," blend, qts	5 00	9 50	12 50	4 50	8 75	12 00
Monogram, blend, qts	3 20	6 40	8 00	2 70	5 20	7 60
I. W. Harper, blend, qts	5 00	9 50	12 50			
Nelson Brand, blend, qts	2 90	5 80	7 50	2 60	5 30	7 00
Quaker, blend, qts	5 60	9 50	12 50			
Hunting Club, comp., qts	2 65	5 30	7 00	2 50	4 80	6 75
Mountain Corn Whiskey, qts	3 75	7 60	9 50	3 25	6 25	8 75
Old Distillery Corn Whiskey, qts	3 20	6 40	8 00	2 60	5 00	7 60
XXX Yellow Corn, qts	2 65	5 30	7 00	2 50	4 80	6 75
Geneva Windmill Gin, qts	3 75	7 00	9 50	3 25	6 25	9 50
Holland Type Gin, qts	2 80	5 60	7 25	2 70	4 80	7 2[illegible]

Reference: Any Merchant or Banker in Jacksonville

HANNE BROTHERS

Established over 20 years Jacksonville, Fla.

THE JOSEPH ZAPF COMPANY

JACKSONVILLE, FLORIDA

Is justly called the largest and most reliable Liquor House in Florida

Sole Distributors for Anheuser-Busch Celebrated Beer.

Special attention is called to the MAIL ORDER DEPARTMENT

Price Lists will be cheerfully mailed

A Spanish War Criticism.

When the Spanish war came upon us Commodore Dewey was at Hongkong. The navy department had sent him no preliminary orders. He didn't know anything about the ultimate policy or what the ultimate plan of campaign would be. The navy department didn't itself know. Dewey should have moved two or three days sooner than he did, and two or three days sometimes are vital. But our Washington officials were only aroused to the necessity of giving Admiral Dewey an order by a cablegram from Dewey informing them that the British governor of Hongkong insisted that our fleet must leave there. We were so dazed by the immediate exigencies of war that the English government had to prod us in the ribs to wake us up. Then our Washington authorities issued an order and not till then. They told Dewey to proceed to the Philippine Islands and capture or destroy the Spanish fleet. In other words, they gave him the stereotyped war order in the phraseology of the signal code, which, literally translated, read: "Go ahead and do the best you can. We give it up."—Collier's.

The Silver Thread.

A matron in Harlem was calling upon another matron in Harlem. Neither was young, but one looked more so.

"Really, my dear," said the one that looked more so, "you ought to have your hair treated. It's becoming quite gray in spots. See what a difference it has made with me. You would look much younger—really."

"But I don't care to look much younger if I must dye my hair to do so," was the reply. "I prefer to be natural. If the Lord sends me gray hair there's a good reason, and I'm satisfied."

"But think of your children, my dear. They're grown up now."

"What have they got to do with it?"

"Why, don't you see? The younger you look the younger it makes them appear. And your girls are way past twenty, you know."

The matron who was gray in spots was still looking dazed when her visitor departed.—New York Globe.

Costly Law Robes.

An English judge's outfit in the way of robes imposes a heavy tax upon the newly appointed judge, although the cost is not nearly so great as it was in the early days of Queen Victoria. Then it was the custom for the law luminaries to attend court functions in figured damask silk gowns, with costly lace bands and ruffles. Thesiger, a celebrated legal dignitary of that day, is said on one occasion to have spent £100 on bands alone. The lord chancellor's robes cost something like £150, and even a judge's stockings are an expensive item. The wardrobe of a judge costs anything from £500 to £600, and if the newly fledged "my lord" is attached to the king's bench division he will require five gowns, a girdle, a scarf, a casting hood, a black cap, a three cornered cap, a beaver hat, a cocked hat, a silk hat, lace bands and two full court suits, swords, etc., to keep up the majesty of the law.—London Globe.

What They Said.

"Did the girls say anything when they heard of my engagement?" she asked, with a little curiosity.

"Very little," was the reply of her dearest friend.

"But they said something?"

"Oh, yes; they said something."

"Well, what was it?"

"Well, most of them merely exclaimed, 'At last!' "

There was a pause, and then she asked:

"Well, what did some of the others say?"

"One of them said, 'Who'd have thought it?' Another, 'Will wonders never cease?' And a third"—

"Oh, never mind the rest," interrupted the fiancee. "I never did have much curiosity."

Was He Delirious?

"Almost every man," says a Baltimore specialist, "learns sooner or later to think of his doctor as one of his best friends, but this fact does not hinder the world from laughing at the profession.

" 'How is our patient this morning?' asked a physician, a fellow graduate of mine, of a patient's brother.

" 'Oh, he's much worse,' came from the other in a tone of dejection. 'He's been delirious for several hours. At 3 o'clock he said, "What an old woman that doctor of mine is!" and he hasn't made a rational remark since.' "—Lippincott's.

A Rising Fall.

A certain member of the British government who was admittedly a great failure was being discussed by two of his colleagues.

"And now," concluded one, "they want to make him a peer!"

"No," said the other, with greater acumen; "they want to make him disappear."

The Japanese and Their Prisoners.

The Japanese have a rather kindly way of treating prisoners who have not yet been convicted. The regulation prison dress is a kind of strawberry red colored kimono, but men on remand wear light blue as a sign that, although under strong suspicion, they have not yet been found guilty. When prisoners in this class have occasion to pass through the public streets curious extinguisher-like baskets are placed upon their heads.—Wide World Magazine.

ELKS ORDER NOW ESTABLISHED.

(Continued from First Page.)

with a good corps of representative, wide-awake business men and the organization will give new interest, life and vigor to the progressive City of Daytona.

OSSIFIED ELK NODULES.

His goatship, brought along by the Orlando Elks as a mascot and to butt-in the initiation was on to his job and had the punch.

Seldom is a lodge ever instituted with so large a number of visitors present. They were here from every section of the United States and the distinguished presence of the visitors was an added interest.

The decorations were widespread, varied and most catchy, and colu ns could be written about this feature alone. The Elks certainly did appreciate the spirit with which the thing was taken up.

A darkey looked up at the flags flying in front of the Daily News office and asked "Say, boss what holiday am dis?"

Visitors roped a number of candidates yesterday and paraded them up Beach street roped together and trailing along after the goat, which was decorated They certainly got the boys up in striking regalia and paraphernalia. Several of the boys were made to wear big night shirts; some had their coats and vests turned inside out; some were coatless and hatless, and the initiates presented a ludicrous appearance and were given the laugh as they trudged along. In the motley bunch of dejected looking goat-followers were observed Wm. Jackson, Dr. N. H. Clark, Chris Gougharty, F. N. Conrad, W. M. Hankins, Chas. E Gardner, Leon Rowe, Garth B. Young, J. D. Maley, C. M. Bingham, H. Hartshorn and others too ridiculous in costume to be recognized. F. D. Spring was with this bunch, too.

In the midst of the preparations the alarming report was circulated that somebody had stolen the goat Sure enough, this necessary adjunct had either been stolen or had "et" the rope which held him and taken French leave. Proceedings came to a stand still and the mascot was found complacently brows ng on Col. Bingham's wash in his rear premises. He was led back and the initiation proceeded.

The big moguls of the Republican party of Florida were much in evidence. H. S. Chubb is registrar of U. S land office and the chief dispenser of federal patrontage. O'Neil is a trustee of Rollins college and was a candidate for congress at the last election and stands high in his party; Wm. Allen is postmaster at DeLand, a big factor in Volusia politics, while Mayor Seaman of Daytona has the distinction of editing the only Republican paper in Florida of the Lilly white variety.

Professor Blackie's Opinion.

A correspondent sends an anecdote concerning the attempt of a serious minded lady to lure Professor Blackie into giving his opinion of Sankey's hymns at a time when they had an enormous vogue. The lady was giving the professor lunch, and he tried to fob her off by praising a Stilton cheese on the table. Some time after the lady sent him a copy of Sankey and a piece of the cheese, hoping thus to draw him. She succeeded to the extent of these four lines of verse:

Thrice blessed is she that hath done what she could
To make a lean man fat and a bad man good—
For the body, cheese; for the soul, Sankey;
For both, thankee.

—Glasgow Herald.

Entertainment for Young and Old.....

AMUSEMENTS

Where to Go and What to See........

Crystal Theatre.

(MEET ME THERE)

TO-NIGHT.

VAUDEVILLE.

BILL FOR THIS WEEK.

Gene Harrington,

In a budget of the Latest Songs and Dances.

NEW PICTURES:

How Simpkins Discovered The North Pole.
The Uncongenial Couple.
John D. and The Reporter.
The Dancing "Nig."

—NEXT WEEK—

MINOR & VINCENT

The Great Comedy Duo,

In a Comical Sketch

"Arrival of Anabella."

Regular Matinee Saturday at 3 p. m.

Admission 10c. Night 15c.

DOORS OPEN AT 7:00 P. M.

Wilmans Opera House

SEABREEZE

NEW ATTRACTIONS COMING

'GATOR MOVING PICTURE SHOW..

TO-NIGHT!

Complete Change of Programme Every Night.

Attractive Pictures Well Worth Seeing:

Select Program To-night.

Matinee Saturday, 4:30 p. m.

SELECT MUSIC

MR. P. G. DOTY, PIANIST.

SHOW EVERY NIGHT

Admission 10 cents.

Doors open at 7:00 p m.

BOWLING ALLEY.

The most popular indoor game for

LADIES AND GENTLEMEN.

Afternoon and evening.

NO. 14. BEACH STREET.

INDIAN RIVER ORANGES (Grown on the Halifax)

Fruit of the Choicest Quality—none better—clean and bright—no scale or rust.

Grape Fruit and Tangerines.......

BOX TRADE SOLICITED

Will attend to shipping. Prices Reasonable.

GEORGE H. MUNROE

GROWER AND SHIPPER

126 S. RIDGEWOOD AVE.—Daytona, Fla.

BILLIARDS AND POOL.

A pastime that is exhilarating, pleasant and helpful. A choice line of

FRUITS, CANDIES & TOBACCO

on the side.

Drop in for a good time.

BEACH STREET. P. LADAS.

Just Received

NEW LINE OF

Dorothy Dodd Pumps and Ties.

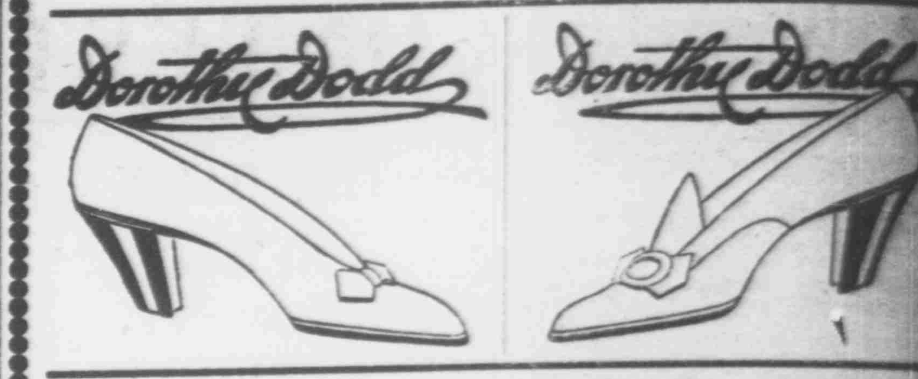

We give votes in the Bush-Safford Piano Contest.

== M. B. AULTMAN ==

BEACH STREET. PHONE 2.

Bond Lumber Company

MANUFACTURERS OF

Rough and Dressed Cypress Lumber,

Lath, Shingles, Flooring, Ceiling, Brick, Lime and Cement in Stock.

Office and Yards: East Coast Railway and Orange Avenue.

Phone 83 R. J. MALBY, Manager.

ATLANTIC MOTOR CAR COMPANY

No. 8 Beach Street, Daytona, Fla.

Automobiles and Gasoline Engines,

Diamond Tires, Bosch Magnetos and Spark Plugs.

Discounts Allowed the Trade

Secondhand Cars taken in part payment for New Autos.

LOCAL ITEMS.

Mrs. Elizabeth Benedum of Lima, Ohio, and Miss Bertha Delong and Mrs Ellen Delong and daughter, Miss Mamie, of Wapakoneta, Ohio, arrived Tuesday night and are located at The Belmont on First avenue. They were on the way to Palm Beach, but hearing on the way of the beauties of Daytona they decided to stop off here.

‡Saratoga Inn Garage, cars stored by day or week. Six-cylinder, seven-passenger Welch and four-passenger Elmore for charter, hour or trip Rates reasonable. tf

Mrs. Wm. Figart and daughter, Miss Merel, who have been rooming with Mr. and Mrs. J M. Carson on North Ridgewood avenue for the past two months, left Friday for Tampa from which city they may go at once to their home at Altoona, Penn., owing to the illness of Mr. Figart. If, however, Mr. Figart's condition improves they will remain at Tampa until March when they will return to Daytona for the automobile races. They have been in Daytona and vicinity for the greater part of a year and have made many friends.

KODAK===

==FINISHING

BY UP-TO-DATE METHODS.

All Prints Made on Velox.

LET US SHOW YOU HOW TO OBTAIN THE BEST RESULTS FROM YOUR KODAK.

EVERYTHING FOR THE KODAKER ALWAYS IN STOCK.

Gardiner's Art Store.

It is said that Mrs. L. O. Rawson arrived in New York yesterday and expects to reach Daytona in a few days, which will be pleasing news to her many friends.

§FOR RENT CHEAP—Well furnished, the Norton cottage, Fairview avenue. 39-6t

The frame awning in front of the the Fletcher curio store on South Beach street is receiving a coat of paint.

‡FOR RENT—Large house, 14 rooms, situated at Silver Beach, near automobile club house; bath, hot and cold, hard and soft water; furnished. Garage and servant's quarters. Rental, $500 for season. Inquire of T. E. Fitzgerald, or any agent. tf

Mrs. R. C. Jester and daughters, Misses Rubie, Ruth and Robaceral, were down to New Smyrna yesterday, making the trip by boat.

§Chambermaid Wanted — Apply to housekeeper, Ridgewood Hotel. 39-3t.

Dr P. R. Bennett of South Ridgewood avenue has recently purchased a boat from Mr Esteabrook that was built four years ago by Perry Williams. The yacht is 26 feet long, has a 7 foot, 6 inch beam and a cabin that is 18 feet long. Dr. Bennett will improve the yacht, which is named "Anawanka," and will raise the cabin three inches, after which he will go for a cruise.

FOR SALE—28 foot power house-boat. H. B. Day, New Smyrna, Fla.

JOB PRINTING

The Daily News office is thoroughly equipped for the execution of all classes of Job Printing. New presses, new type and first-class workmen enables this office to turn out the highest grade of work.

Let us figure on you next job of printing.

GOOD FOR 5 VOTES

IN THE

BUSH AND SAFFORD PIANO CONTEST

These votes cast for ____________________

Each issue the Daily News will publish one of these coupons. It must be voted within 7 days. January 16, 1909.

SPECIALTIES OF THE CONRAD GROCERY COMPANY

ARMOUR'S

Star Hams and Bacon

Simon Pure Lard in Pails

CURTIS BROS.' GOODS.

We have a full supply of their BEST LINE

Red Pitted Cherries, 30c.	Sliced Peaches, - 30c.
Bartlett Pears, - 30c.	Crawford Peaches, 35c.

Grated Pineapple, 25c.,

Twenty Cases of their Assorted Jams, 25c.; Beets in Cans are fine, 18c.

We have about 100 cases of these goods to select from.

Respectfully, CONRAD GROCERY COMPANY.

OUR DAILY MARKET QUOTATIONS:

Armour Star Ham	lb 16c.
" Picnic "	" 12½c
Naked Ham	" 14c.
Strip Bacon	18, 25, and 28c.
Armour's Simon Pure Lard, in pails, 3 lbs 55c., 5 lbs 85c., 10 lbs	$1.60
Armour Sliced Star Ham, in cans	30c.
Pillsbury Flour	per barrel $6.75
Granulated Sugar	100 lb 5.75
Elgin Butter, best print	40c.
June Storage Butter in prints	33c.
Pride Oleo in rolls	30c.
Eggs, fresh	40c.
Fox River Eggs	38c.
N. Y. State Cream Cheese	20c.
English Walnuts, Brazil, Almonds,	20c.
Florida Pecans	25c.
Extra Large Pecans	40c.
Shelled Almonds	60c.
Seeded Raisins	13c. lb 2 for 25c.
Currants	13c. " 2 for 25c.
Malaga Cluster Raisins	25 and 30c.
Apricots, evaporated	lb 15c.
Peaches "	15c.
Pears "	25c.
Oranges	per dozen 15c.
Grapefruit	each 5c.
Extra Table Apples	per peck 65c.
Lettuce, Radish, Green Onions, Carrots, Spinach,	all 5c. bunch
Beets	5c. bunch
Maine Green Mountain Potatoes	per sack $2.75
Fresh Miami Tomatoes	20c. qt.
Pines	10 and 15c. each
Cranberries	25c quart
Egg Plants	10 and 15c.
Green Peppers	per doz. 30c.
Seedless Limes	per doz. 25c.

THE NATIONAL BISCUIT COMPANY'S

CAKES AND CRACKERS

EXCEL ALL OTHERS

Tetley's

INDIA AND CEYLON

Tea

[illegible] watchful care [illegible] it has a special claim on all drinkers who want the best

CONRAD GROCERY CO., DISTRIBUTING AGENTS.